

FROM THE OFFICE OF

CHARLES O. GEORGI COMPANY

2215 West County Road B

Saint Paul, Minnesota 55113

REGISTERED CIVIL ENGINEER AND LAND SURVEYOR

Certificate of Survey

I Hereby Certify that this plat shows a survey made by me of the property described on this plat, and that the corners are correctly placed as shown, and that all locations have been correctly shown.

Project No. Minn A-1-7
Parcel No. 70-A
Area 2,760 sq.ft. m.o.l.

Surveyed For Housing Authority

Date June 1973

Scale 1" = 40'

By Charles O. Georgi
REGISTERED LAND SURVEYOR

Description:

The East 30.0 feet of Lot 4, and the North 26.0 feet of the East 30.0 feet of Lot 3, Block 4, Willes Addition to St. Paul, Ramsey County, Minnesota.

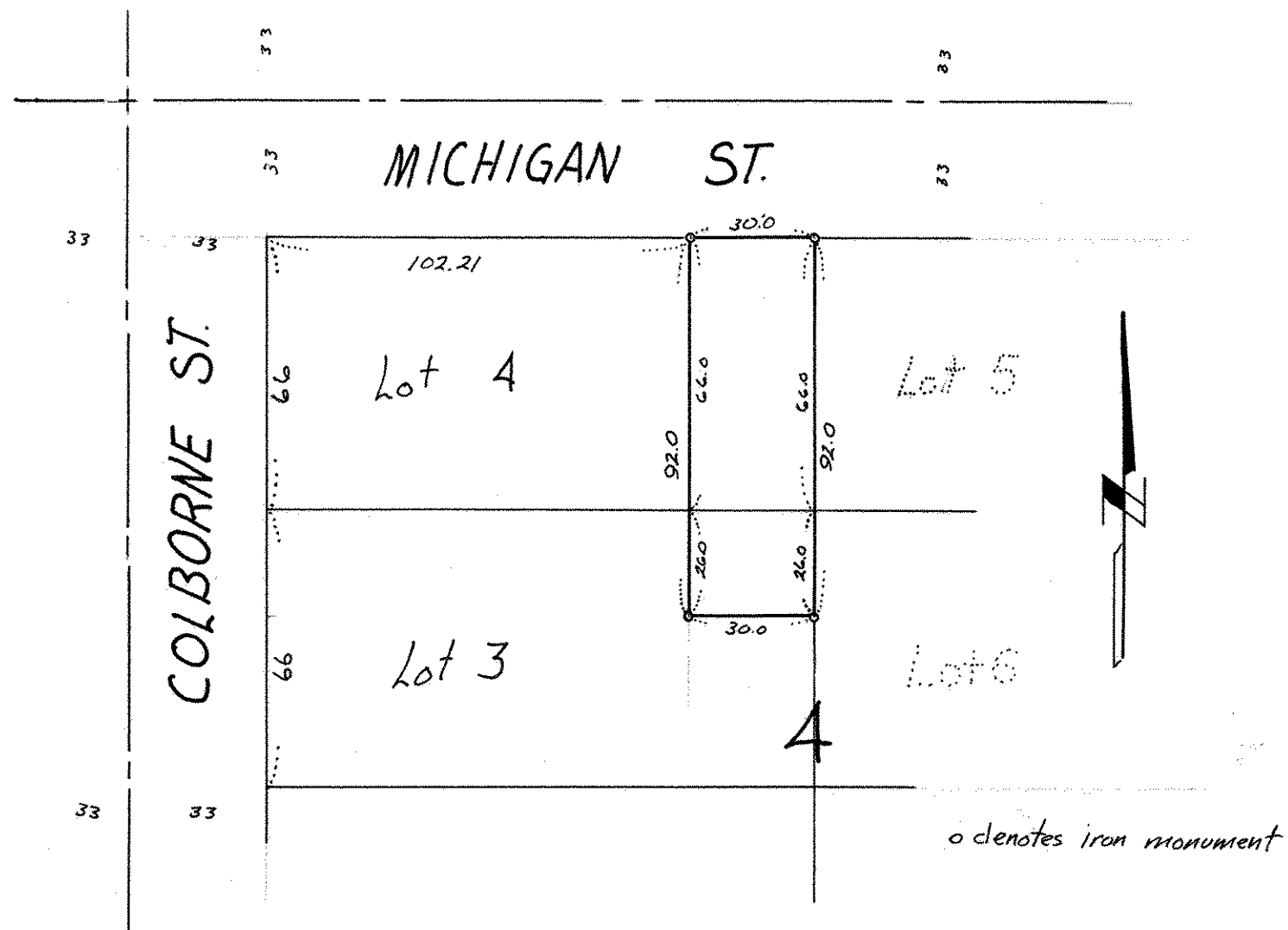

* Description as rewritten to avoid mistake in part surveyed while using vague description.