

FROM THE OFFICE OF

**CHARLES O. GEORGI COMPANY**

2215 West County Road B

Saint Paul, Minnesota 55113

REGISTERED CIVIL ENGINEER AND LAND SURVEYOR

# Certificate of Survey

I Herby Certify that this plat shows a survey made by me of the property described on this plat, and that the corners are correctly placed as shown, and that all locations have been correctly shown.

Void included with other

Project No. Minn. A-1-7  
Parcel No. 60F  
Area 839 sq.ft. ±

Surveyed For *Crown Const & Housing Authority*

Date *January 1973*

Scale *1" = 30'*

By *Charles O. Georgi*  
REGISTERED LAND SURVEYOR

**Description:** The East 6.33 feet of Lot 11,  
Block 2, Grace's Subdivision to Willes  
Addition to St. Paul, Ramsey County,  
Minnesota.

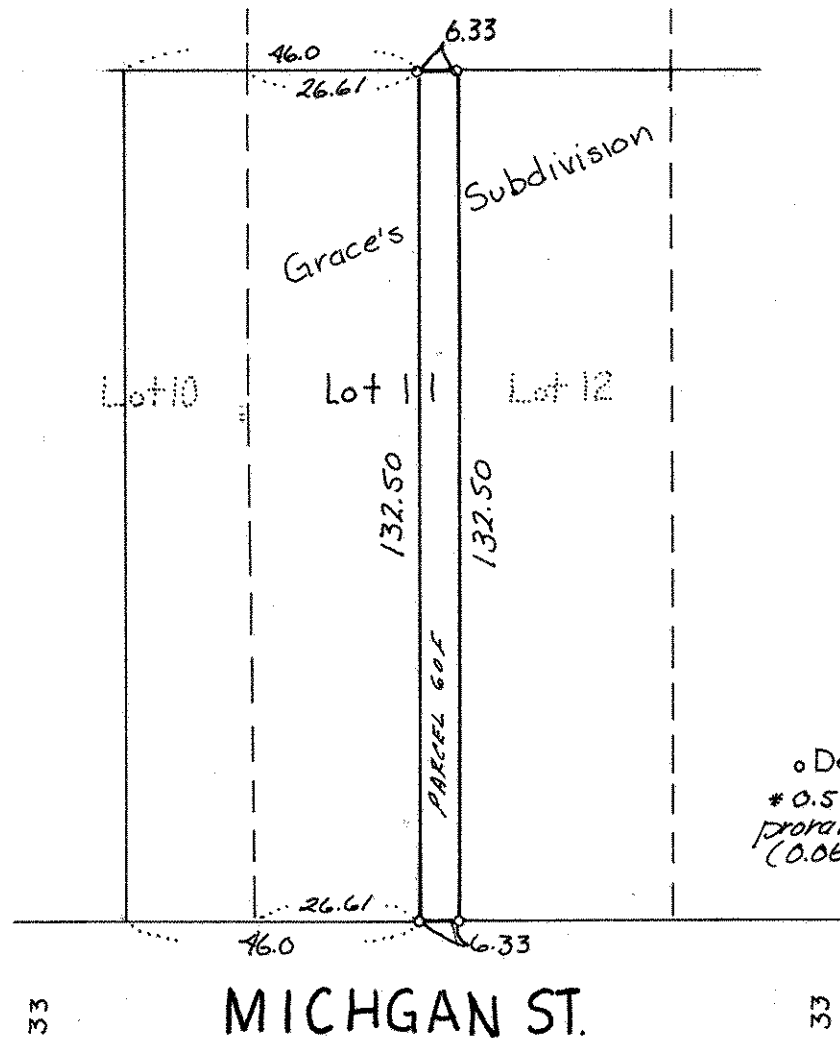

o Denotes Iron Monument.  
\* 0.5 foot shortage in block  
prorated among Lots  
(0.06 foot per Lot)