

FROM THE OFFICE OF

CHARLES O. GEORGI COMPANY

2215 West County Road B

Saint Paul, Minnesota 55113

REGISTERED CIVIL ENGINEER AND LAND SURVEYOR

Certificate of Survey

I Hereby Certify that this plat shows a survey made by me of the property described on this plat, and that the corners are correctly placed as shown, and that all locations have been correctly shown. 11/75 Split into two parcels *COH*

Project No. Minn A-1-1
Parcel No. 158-D & 158-D₁
Area: 3288 sq.ft. mol. & 3069 sq.ft. mol.

Surveyed For *Housing Authority*
Date *August, 1973*
Scale *1" = 40'*

By *Charles O. Georgi*
REGISTERED LAND SURVEYOR

Description: Parcel 158-D

The East 1/2 of lot 21 except the West 2.0 feet thereof, and the West 12.0 feet of Lot 22, Block 8, Holcombe's Addition to Saint Paul, Ramsey County, Minnesota. Subject to rights acquired by the City of St. Paul for alley purposes.

Parcel 158-D₁

Lot 22 except the West 12.0 feet, Block 8, Holcombe's Addition to Saint Paul, Ramsey County, Minnesota. Subject to rights acquired by the City of St. Paul for alley purposes.

*Void
Combined into 158-C
see July 1976*



o denotes iron pipe monuments

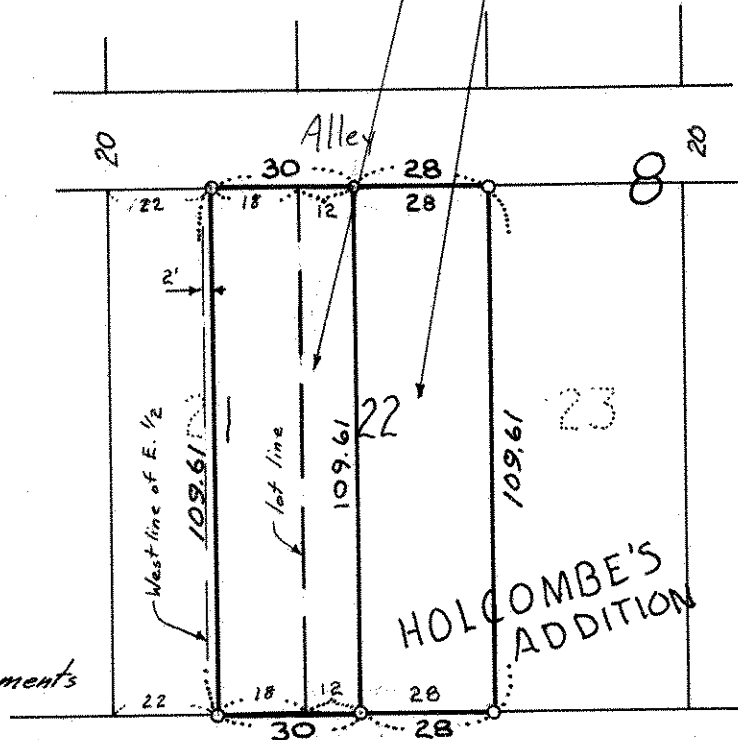

LAUREL AVE.

Centerline Street