

FROM THE OFFICE OF

**CHARLES O. GEORGI COMPANY**

2215 West County Road B

Saint Paul, Minnesota 55113

REGISTERED CIVIL ENGINEER AND LAND SURVEYOR

**Certificate  
of Survey**

I Hereby Certify that this plat shows a survey made by me of the property described on this plat, and that the corners are correctly placed as shown, and that all locations have been correctly shown.

Project No. Minn A-1-1

Parcel No 160-L

Area 5,786 sq. ft. m.o.l.

Surveyed For *Housing Authority*Date *July 1973*Scale *1" = 40'*By *Charles O. Georgi*

REGISTERED LAND SURVEYOR

**Description:**

The North 53.0 feet of Lots 10 and 11,  
Block 8, Woodland Park Addition,  
Ramsey County, Minnesota,

LAUREL AVE.

KENT ST.

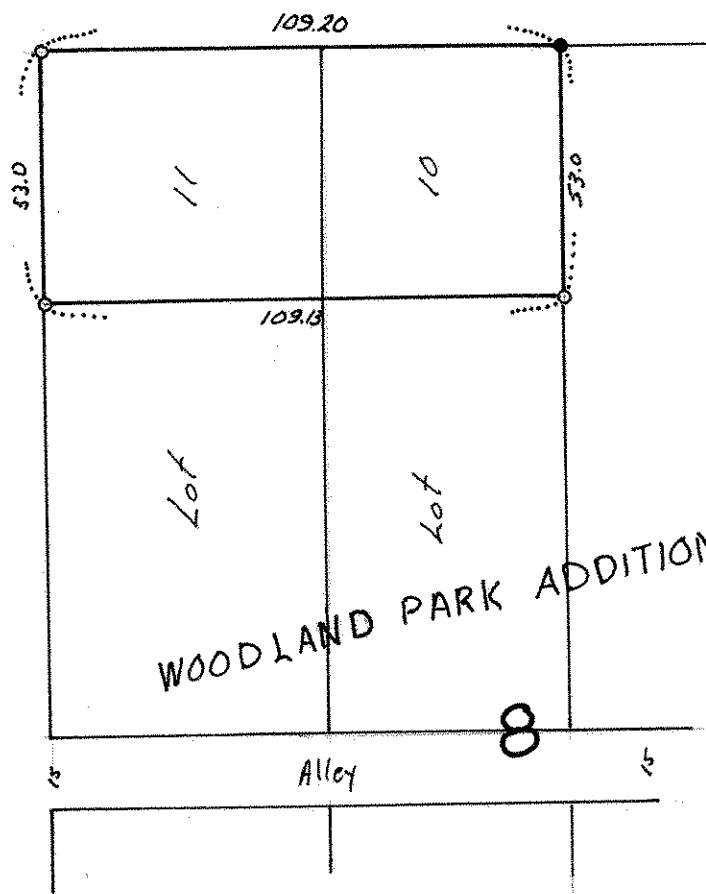

○ denotes iron monument  
● denotes iron monument  
found in place.