

N.W. 1 28 23

FROM THE OFFICE OF

CHARLES O. GEORGI COMPANY

2215 West County Road B

Saint Paul, Minnesota 55113

REGISTERED CIVIL ENGINEER AND LAND SURVEYOR

Certificate of Survey

I Hereby Certify that this plat shows a survey made by me of the property described on this plat, and that the corners are correctly placed as shown, and that all locations have been correctly shown.

Project No. Minn A-1-1
Parcel No. 140-D
Area. 20,911 sq. ft. m.a.l.

Surveyed For Housing Authority
Date June 1973 revised see Jan 1975
Scale 1" = 40'

By

Charles O. Georgi
REGISTERED LAND SURVEYOR

Description:

Lot 21 and Lot 22, Block 6, Woodland Park Addition
Ramsey County, Minnesota.

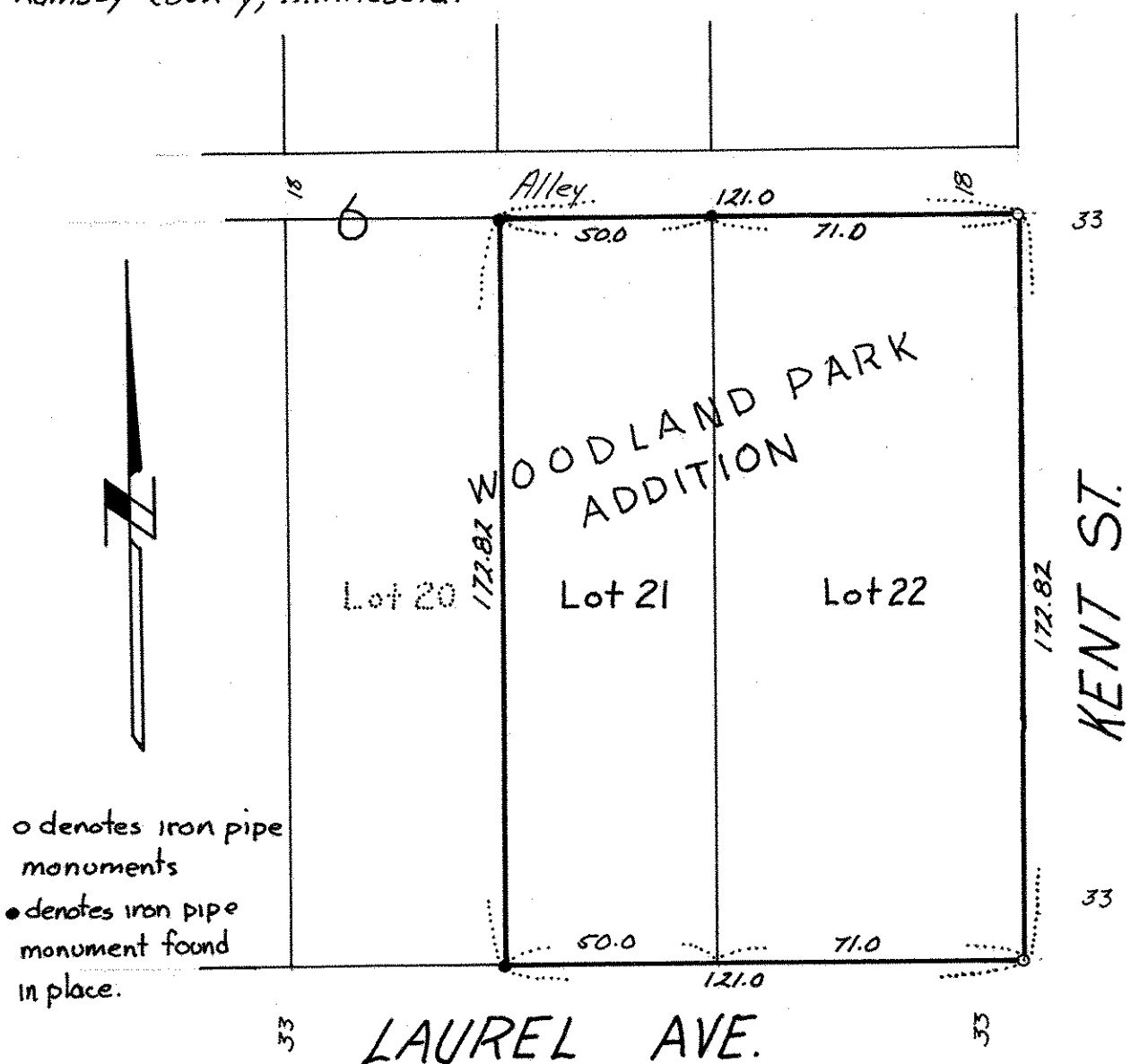

o denotes iron pipe monuments

• denotes iron pipe monument found in place.