

FROM THE OFFICE OF

CHARLES O. GEORGI COMPANY

2215 West County Road B

Saint Paul, Minnesota 55113

REGISTERED CIVIL ENGINEER AND LAND SURVEYOR

Certificate of Survey

I Hereby Certify that this plat shows a survey made by me of the property described on this plat, and that the corners are correctly placed as shown, and that all locations have been correctly shown.

Project No. Minn A-1-1
Parcel No. 138-G
Area. 7,154 sq. ft. m.o.l.

Surveyed For Housing Authority

Date July 1973

Scale 1" = 40'

By Charles O. Georgi
REGISTERED LAND SURVEYOR

Description:

lot 20, Block 8, Block 15?
Woodland Park Addition
Ramsey County, Minnesota.

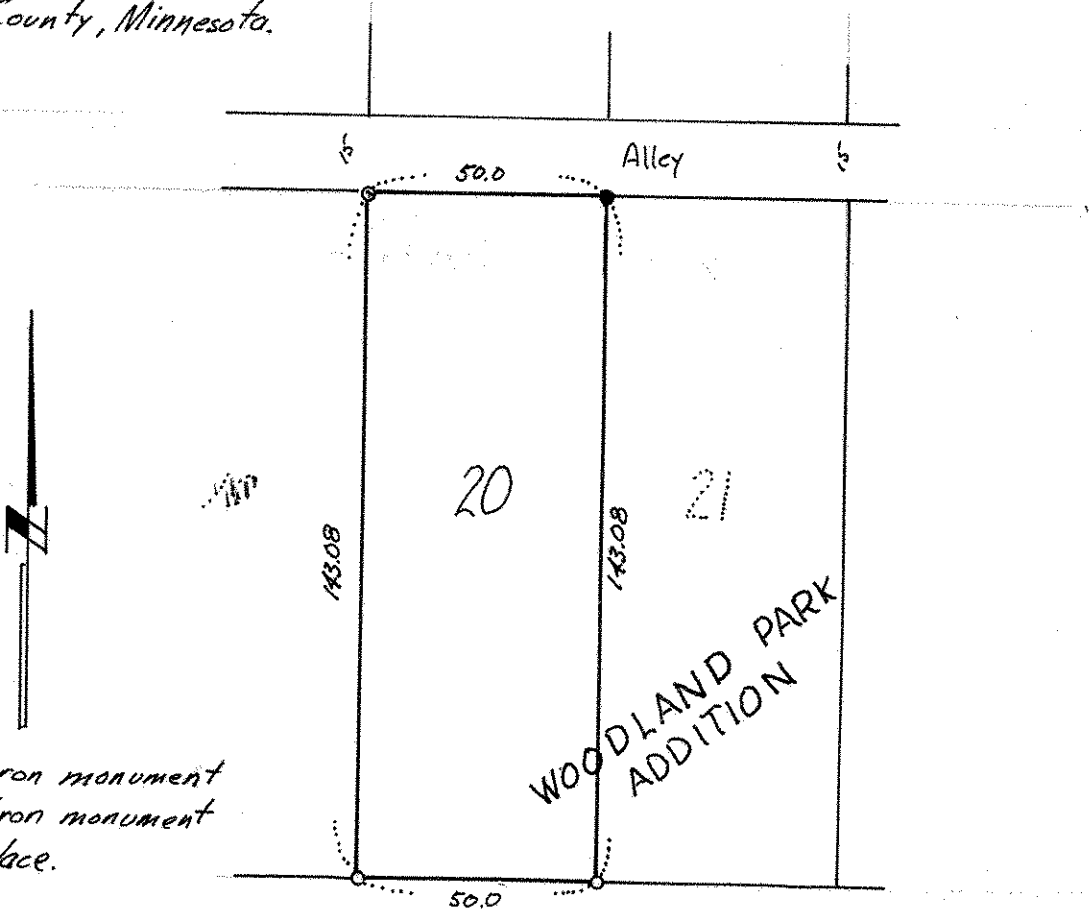

o denotes iron monument
• denotes iron monument
found in place.

HOLLY AVE.