

N.W. 1 28 23

FROM THE OFFICE OF

# CHARLES O. GEORGI COMPANY

2215 West County Road B

Saint Paul, Minnesota 55113

REGISTERED CIVIL ENGINEER AND LAND SURVEYOR

## Certificate of Survey

I Hereby Certify that this plat shows a survey made by me of the property described on this plat, and that the corners are correctly placed as shown, and that all locations have been correctly shown.

Project No. Minn A-1-1  
Parcel No. 166-A  
Area 57,578 sq.ft. m.o.l.

Surveyed For Housing Authority

Date June 1973

Scale 1" = 100'

By Charles O. Georgi  
REGISTERED LAND SURVEYOR

### Description:

Lots 3, 4, 5, 6, 7, 8, 9 and 10, Block 13,  
Woodland Park Addition, Ramsey County,  
Minnesota.

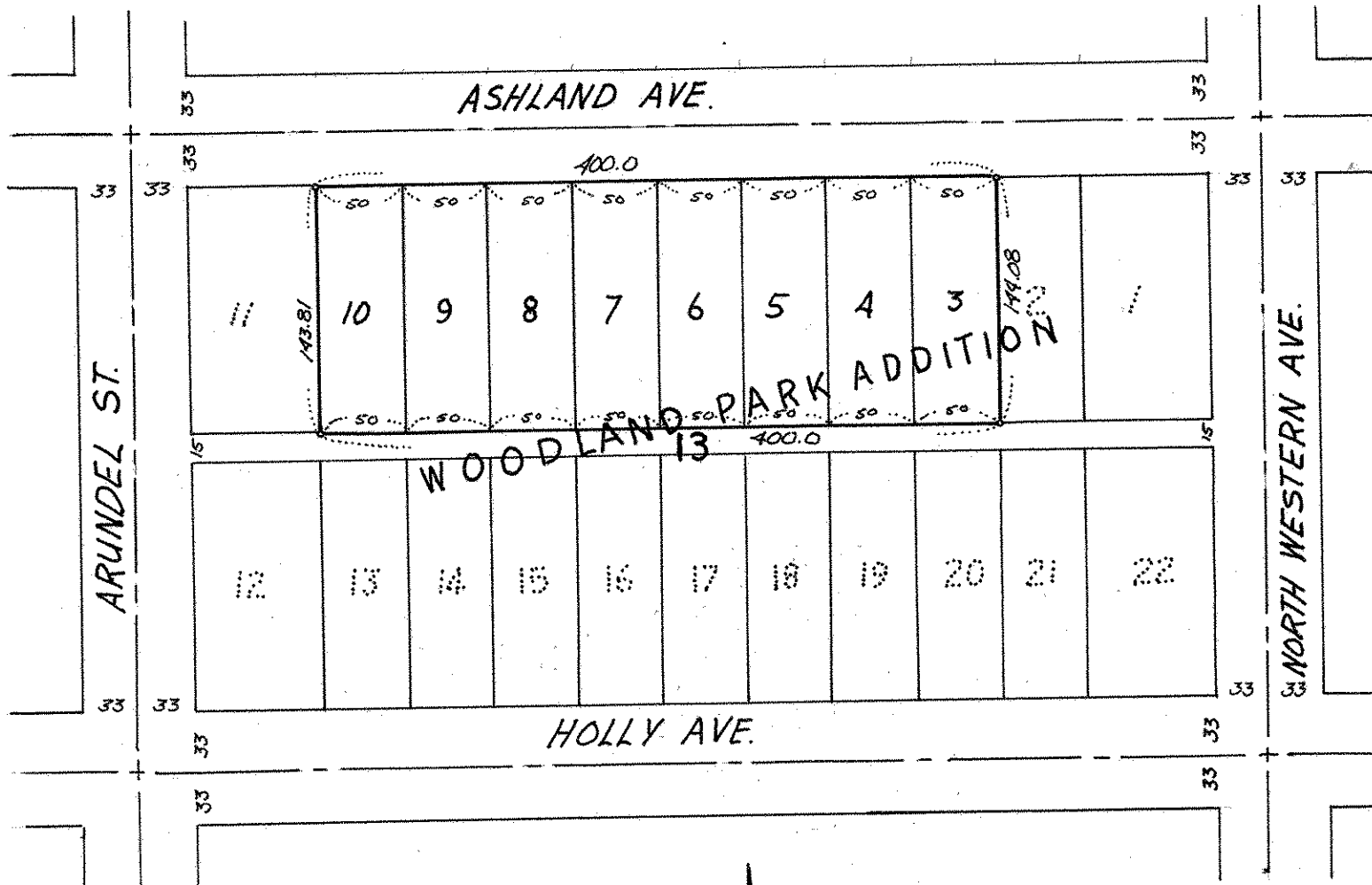

o denotes iron pipe monuments