

FROM THE OFFICE OF

CHARLES O. GEORGI COMPANY

2215 West County Road B

Saint Paul, Minnesota 55113

REGISTERED CIVIL ENGINEER AND LAND SURVEYOR

**Certificate
of Survey**

I Hereby Certify that this plat shows a survey made by me of the property described on this plat, and that the corners are correctly placed as shown, and that all locations have been correctly shown.

Project No. A-1-7
Parcel No. 36-A
Area = 12,701 Sq Ft, more or less

Surveyed For Housing Authority

Date January 1973

Scale 1" = 40'

By Charles O. Georgi
REGISTERED LAND SURVEYOR
M^C BOAL ST.

Description:

Lots 4 and 5, Block 9,
Leech's Addition to St. Paul,
subject to the right of
the City of St. Paul for
widening West
Seventh St.

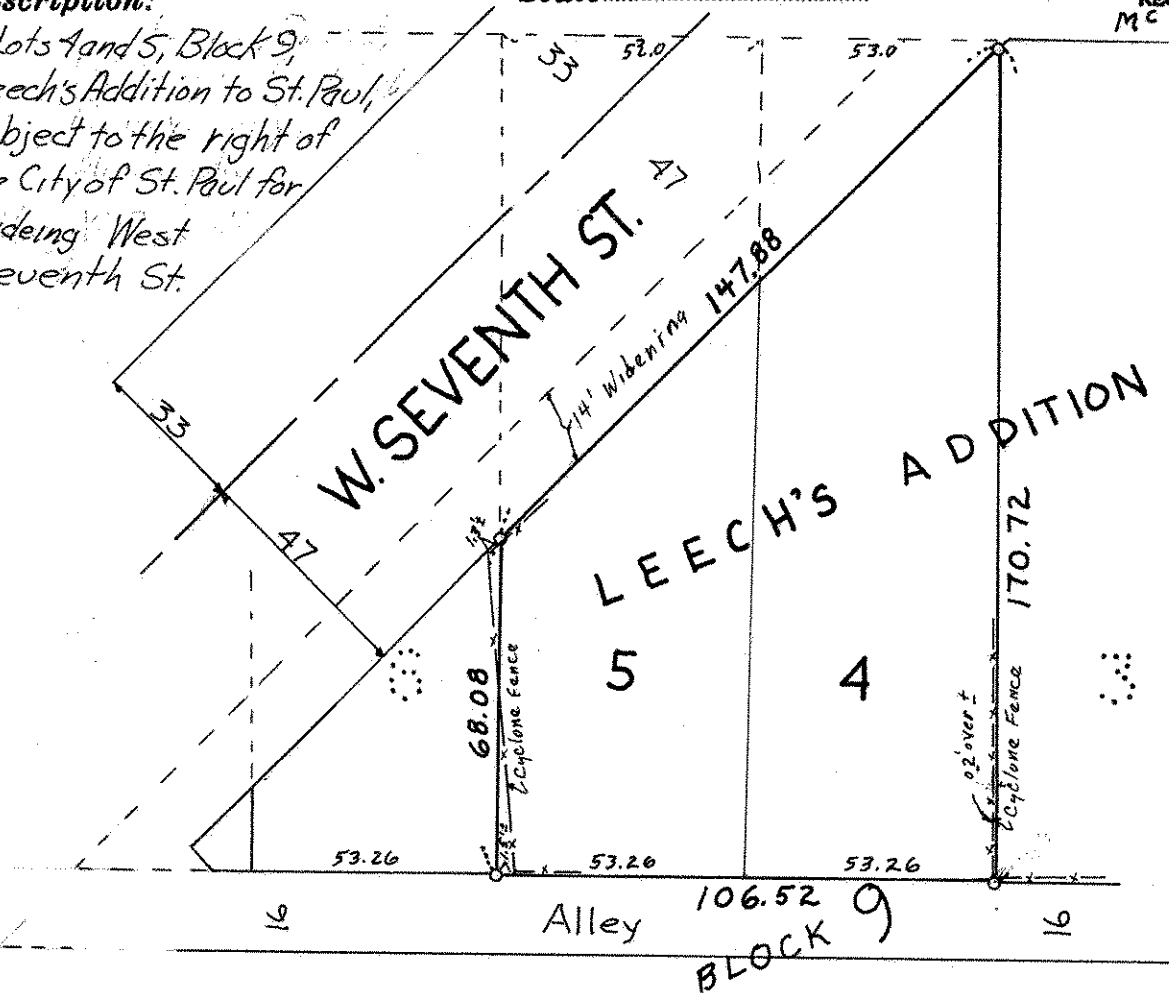

Boundary Lines of South 1/2 of Block set by Court Order.



o Denotes Iron Monument