

SE. 15, 30, 22

FROM THE OFFICE OF

# CHARLES O. GEORGI COMPANY

2215 West County Road B

Saint Paul, Minnesota 55113

REGISTERED CIVIL ENGINEER AND LAND SURVEYOR

## Certificate of Survey

I Hereby Certify that this plat shows a survey made by me of the property described on this plat, and that the corners are correctly placed as shown, and that all locations have been correctly shown.

Surveyed For Edward F. Robichaud

Date June 1973

Scale 1" = 50'

By Charles O. Georgi  
REGISTERED LAND SURVEYOR

### Description:

1033.09 feet  
to the North line  
of the SE. 1/4

The South 1/2 of the S.E. 1/4 of section 15, township 30, Range 22, except the North 1033.09 feet thereof and except the East 2486.6 feet thereof according to the United States Government survey, Subject to Highways, Ramsey County, Minnesota.

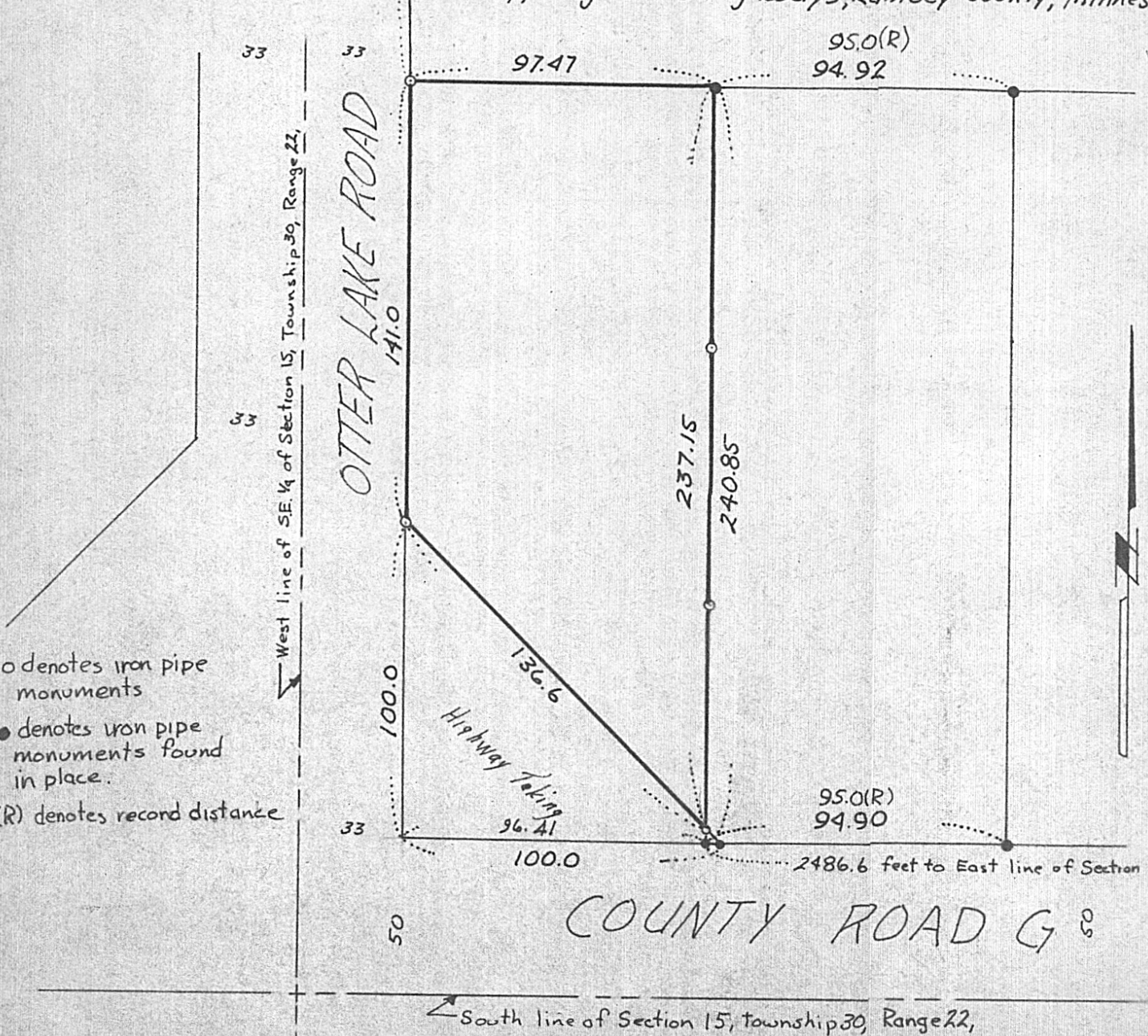

- o denotes iron pipe monuments
- denotes iron pipe monuments found in place.
- (R) denotes record distance