

TELEPHONE 776-0640

# PLAT OF SURVEY

OF PROPERTY OF ARNOLD STROM  
 DESCRIBED AS FOLLOWS LOT 7, BLOCK 1, BURLINGTON HEIGHTS  
DIVISION No 1

SCALE: 1 INCH = 40 FEET  
 ● DENOTES IRON

T. J. WELCH, REGISTERED SURVEYOR  
 701 EAST 3RD STREET, ST. PAUL, MINN. 55106

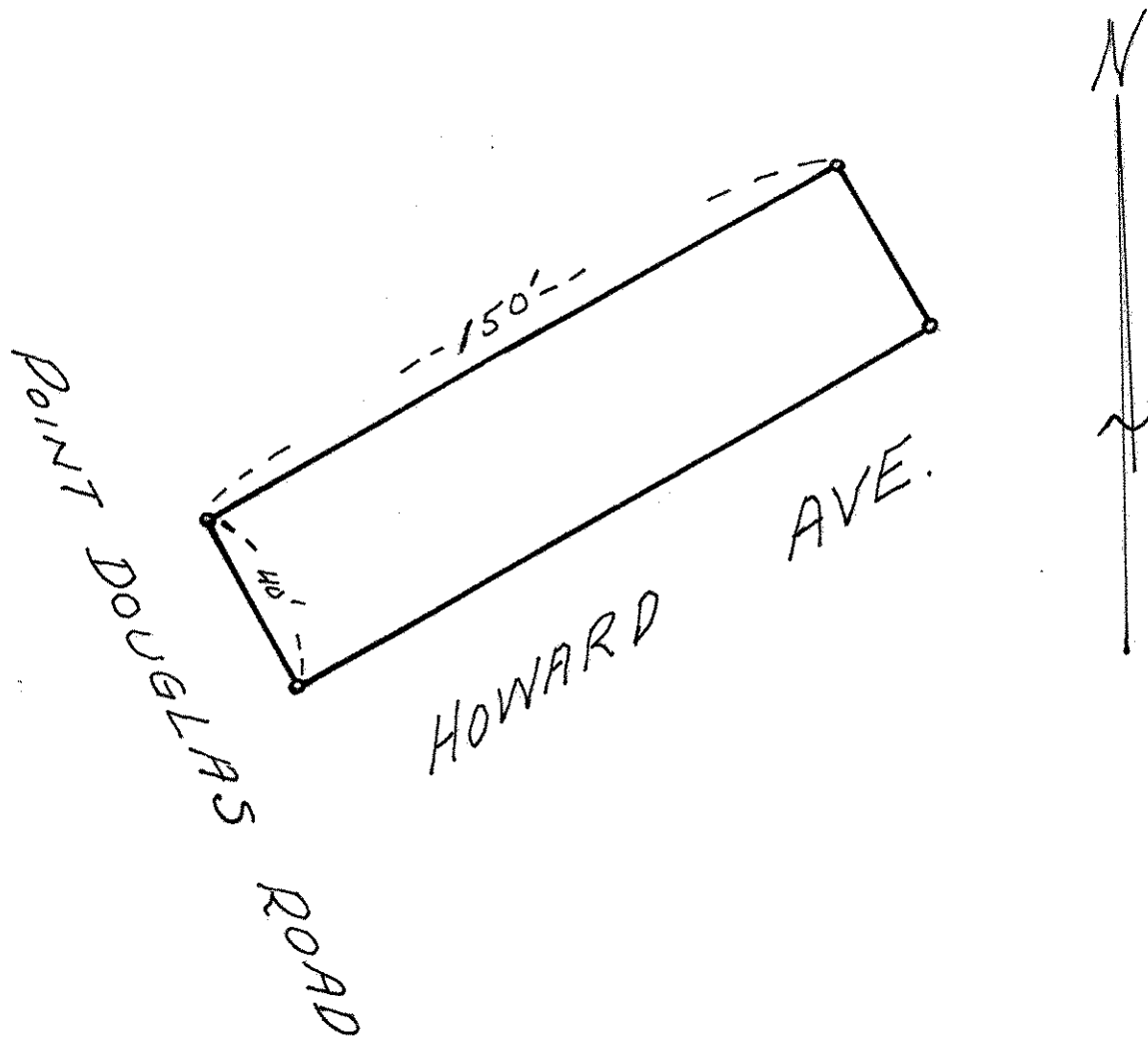

### CERTIFICATE OF SURVEY

I hereby certify that on May 25, 1912  
 I surveyed the property described above and that the above  
 plat is a correct representation of said survey.

T. J. Welch