

TELEPHONE 776-0640

PLAT OF SURVEY

OF PROPERTY OF ARNOLD STROM
 DESCRIBED AS FOLLOWS LOT 6, BLOCK 1, BURLINGTON HEIGHTS
DIVISION No 1
R

SCALE: 1 INCH = 40 FEET
 ○ DENOTES IRON

T. J. WELCH, REGISTERED SURVEYOR
 701 EAST 3RD STREET, ST. PAUL, MINN. 55106

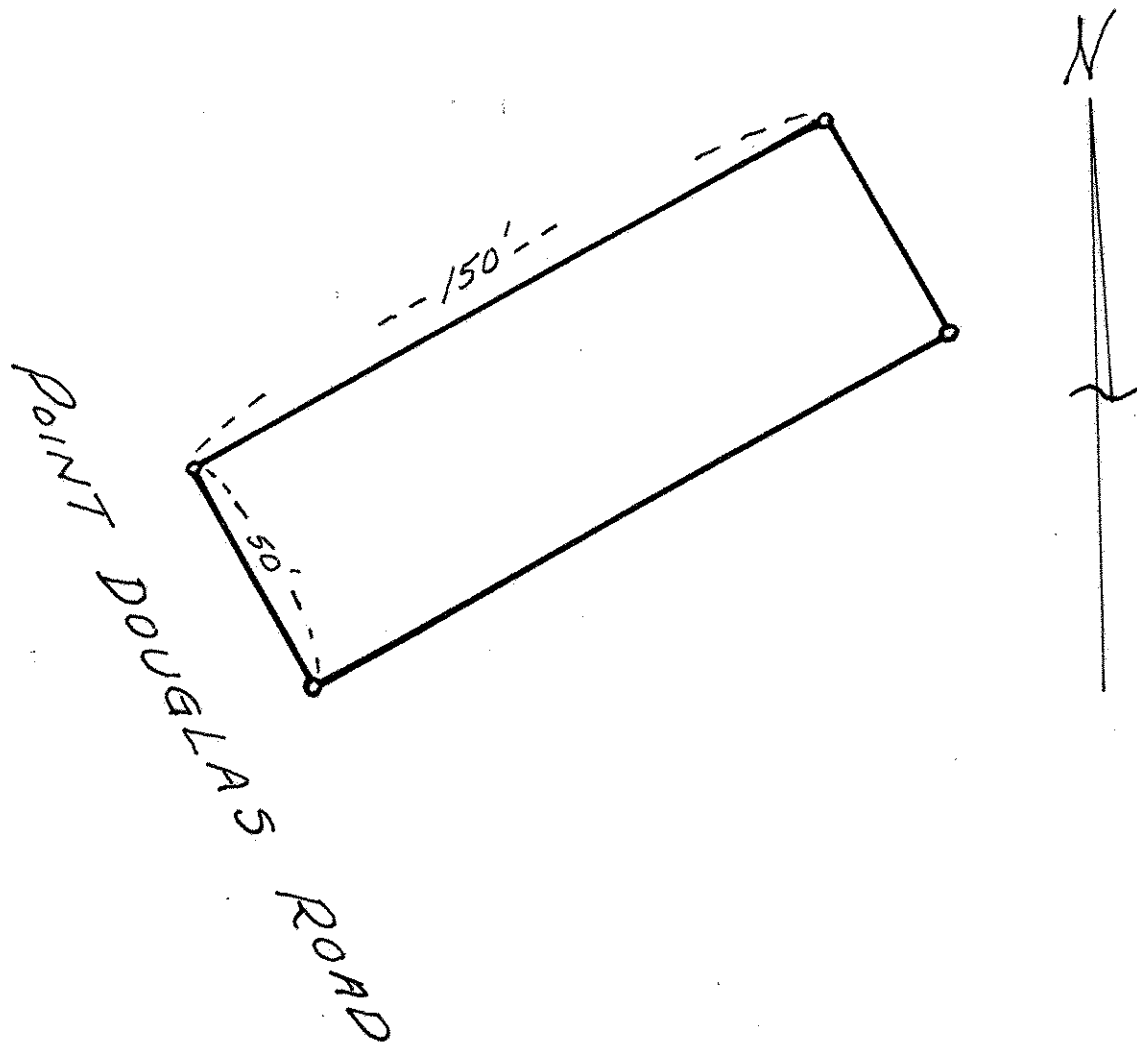

CERTIFICATE OF SURVEY

I hereby certify that on May 25, 1972
 I surveyed the property described above and that the above
 plat is a correct representation of said survey.

T. J. Welch