

FROM THE OFFICE OF

# CHARLES O. GEORGI COMPANY

2215 West County Road B

Saint Paul, Minnesota 55113

REGISTERED CIVIL ENGINEER AND LAND SURVEYOR



*I Hereby Certify that this plat shows a survey made by me of the property described on this plat, and that the corners are correctly placed as shown, and that all locations have been correctly shown.*

Surveyed For Lloyd J. Broos

Date May, 1972

Scale 1" = 30'

By Charles O. Georgi  
REGISTERED LAND SURVEYOR

**Description:**

Lot 24,  
Block 12,  
Ridge wood Park Addition,  
Ramsey County, Minnesota.

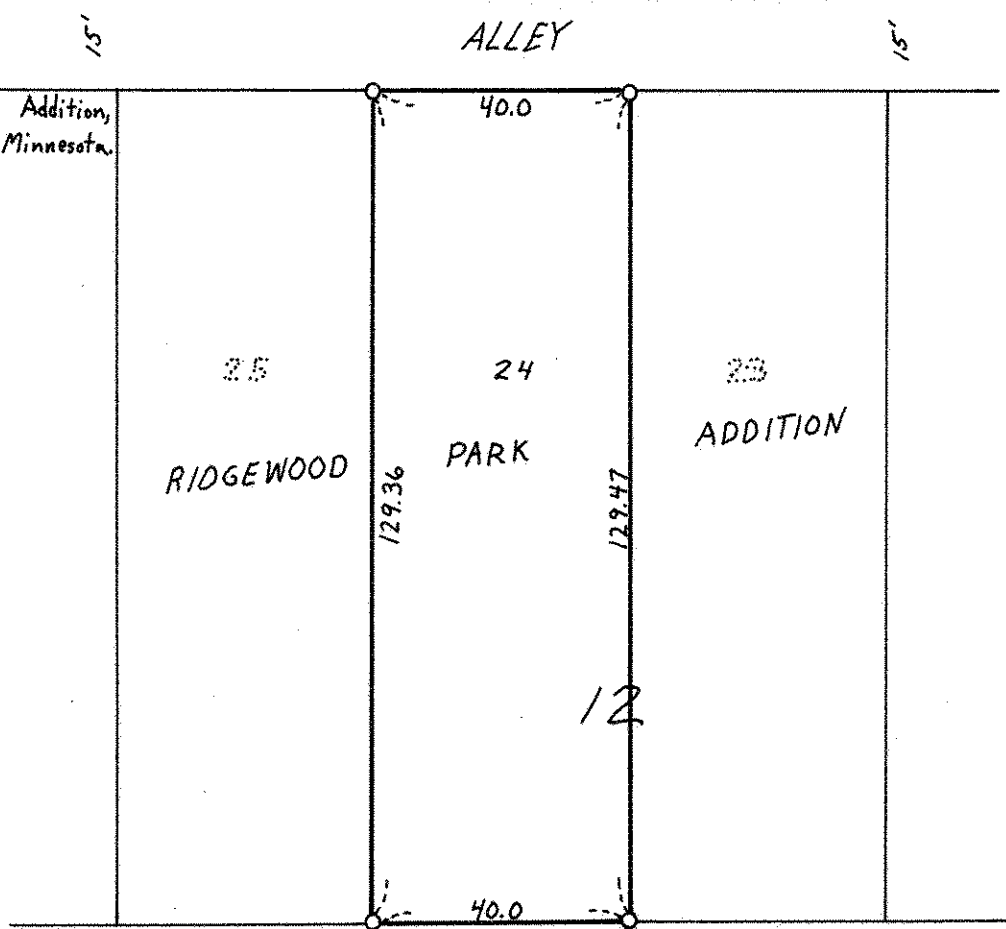

80' PLEASANT AVE. (JULIET AVE.) 80'

○ Denotes Iron Pipe Monument