

CERTIFICATE OF SURVEY

MILNER W. CARLEY & ASSOCIATES

CONSULTING CIVIL ENGINEERS LAND SURVEYORS

500 W. HWY. 96
ST. PAUL, MINN. 55112
484-3301

314 OAK ST.
SAUK CENTRE, MINN. 56378
352-3664

18 4TH AVE. S.E.
ST. CLOUD, MINN. 56301
251-7751

I hereby certify that this survey, plan, or report was prepared by me or under my direct supervision and that I am a duly Registered Land Surveyor under the laws of the State of Minnesota.

Ronald F. Meyer

Reg. No. 9057 Date Dec. 5, 1972

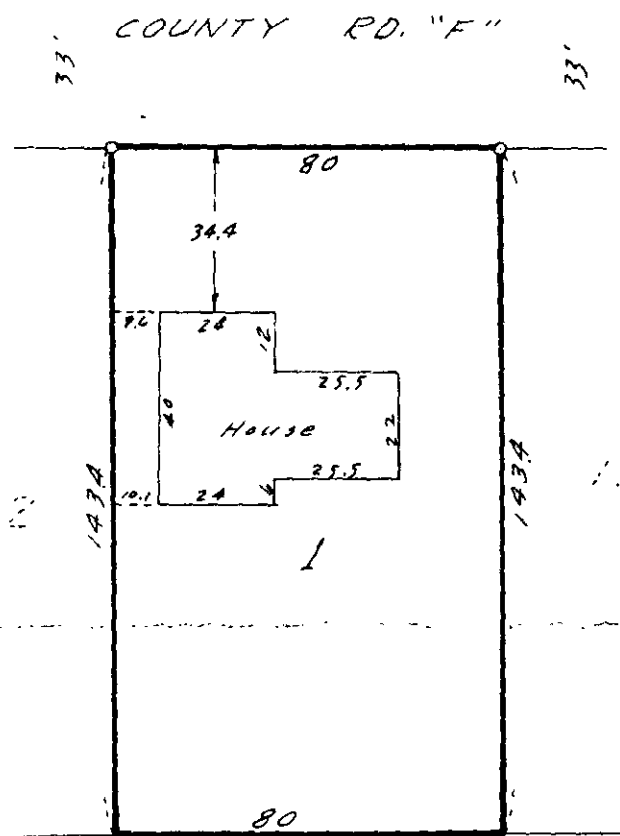

Lot 1, Block 2, SHOREVIEW ESTATES,
Ramsey County, Minn.

72-433
463-27