

11 29 22

FROM THE OFFICE OF

CHARLES O. GEORGI COMPANY
2215 West County Road B Saint Paul, Minnesota 55113
REGISTERED CIVIL ENGINEER AND LAND SURVEYOR

**Certificate
of Survey**

I Hereby Certify that this plat shows a survey made by me of the property described on this plat, and that the corners are correctly placed as shown, and that all locations have been correctly shown.

Surveyed For Inez V. Harshman
Date September 1972
Scale 1" = 100'

By Charles O. Georgi
REGISTERED LAND SURVEYOR

Description:

Lot 1, except the West 160 Feet thereof, together with the vacated alley adjacent thereto, Block 19, Smith and Taylor's Addition to North St. Paul,
Ramsey County, Minnesota

Note: distances shown are measurements proportioned as per original plat boundaries & govt survey.
o Denotes Iron Monument

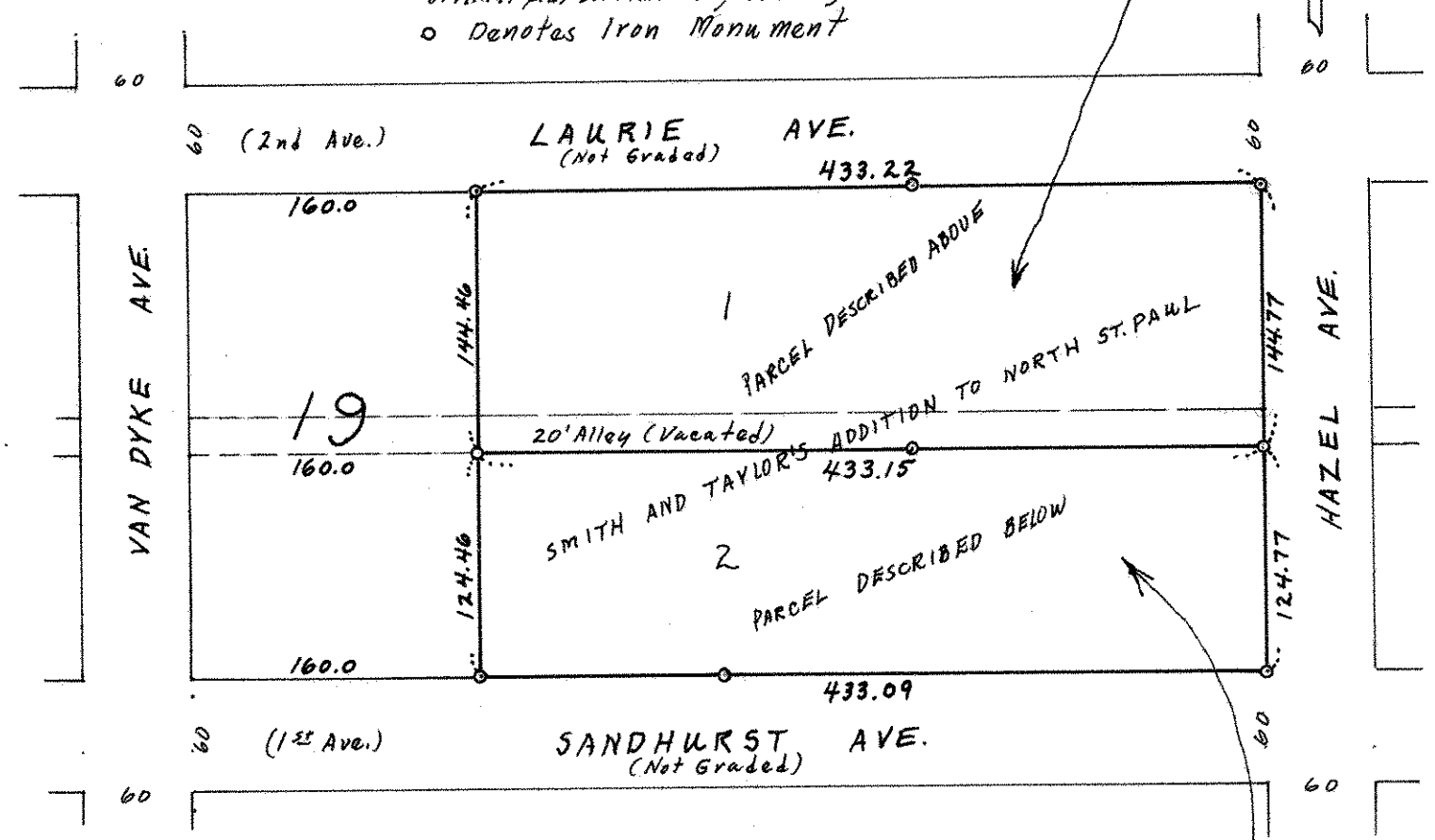

DESCRIPTION:

Lot 2, except the West 160 Feet thereof, Block 19, Smith and Taylor's Addition to North St. Paul,
Ramsey County, Minnesota