

App. 55/43

TELEPHONE 776-0640

PLAT OF SURVEY

OF PROPERTY OF Roger L. Fredlund

DESCRIBED AS FOLLOWS The North 80 feet of the South 213 feet of the SE 1/4 of the SE 1/4 of Section 3, Township 29, Range 22, lying West of Gem Street, except the West 558 feet thereof

No 2655 Gem Street, Ramsey County, Minnesota.

SCALE: 1 INCH FEET

T. J. WELCH, REGISTERED SURVEYOR
701 EAST 3RD STREET, ST. PAUL, MINN. 55106

West line of SE 1/4 of SE 1/4 of Sec. 3-29-22

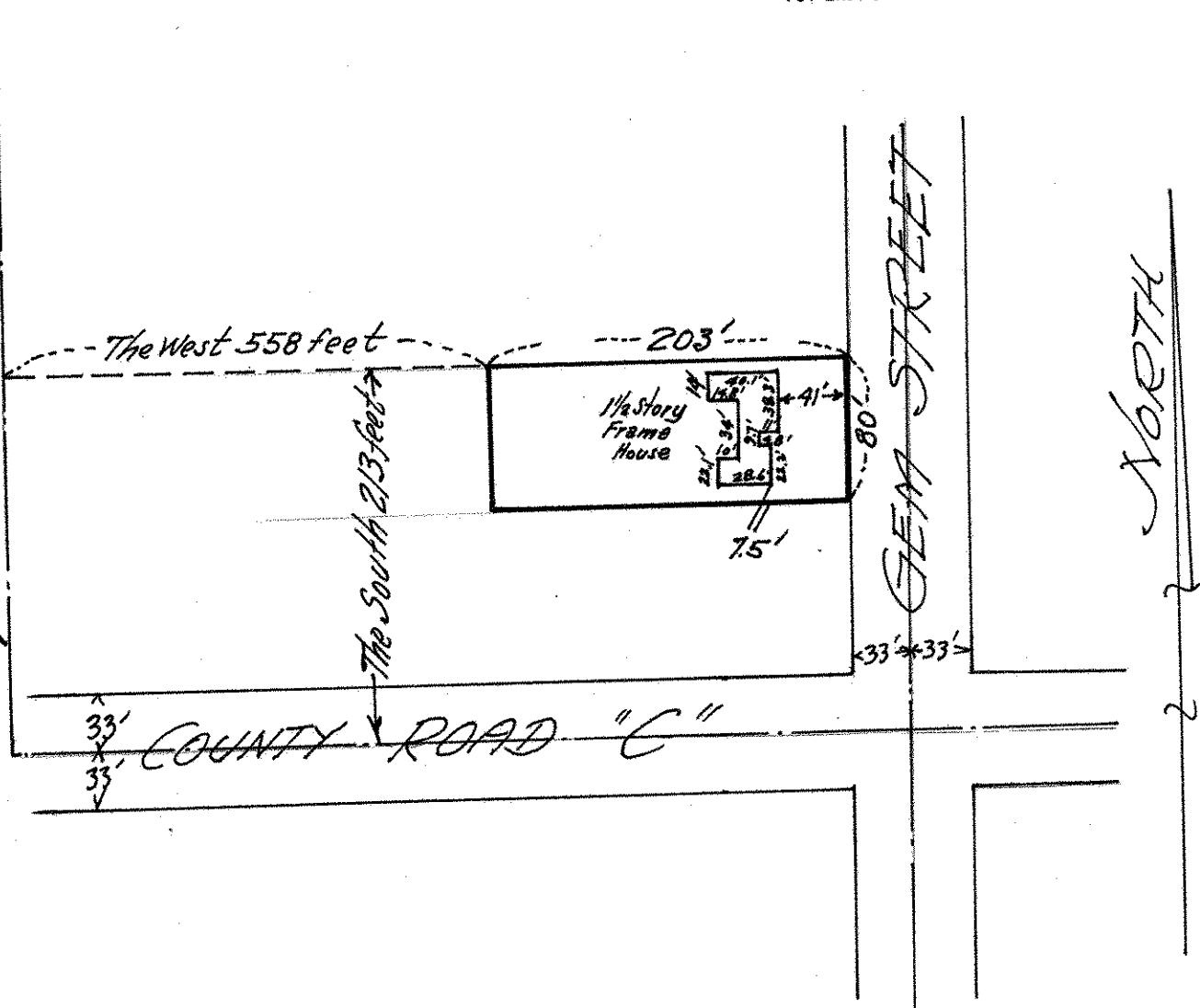

CERTIFICATE OF SURVEY

I hereby certify that on April 29, 1972
I surveyed the property described above and that the above
plat is a correct representation of said survey.

T. J. Welch

*This survey is made exclusively for
First Federal Savings & Loan Assn. of
St. Paul. Lot lines are not guaranteed
as this is survey for mortgage purposes
only.*

352/4