

# CHARLES O. GEORGI COMPANY

2215 West County Road B

Saint Paul, Minnesota 55113

REGISTERED CIVIL ENGINEER AND LAND SURVEYOR



## Certificate of Survey

I Hereby Certify that this plat shows a survey made by me of the property described on this plat, and that the corners are correctly placed as shown, and that all locations have been correctly shown.

5/7/79 located or set irons shown hereon.

*Donald W. Schmitt*  
R.L.S. #10459

Surveyed For *Larry Anthony*

Date *August 1972 - 5/7/79*

Scale *1" = 40'*

By *Charles O. Georgi*  
REGISTERED LAND SURVEYOR

**Description:**

Lots 20 and 21, Block 5, Midway Hills Rearrangement of Como Garden Lots, Ramsey County, Minnesota

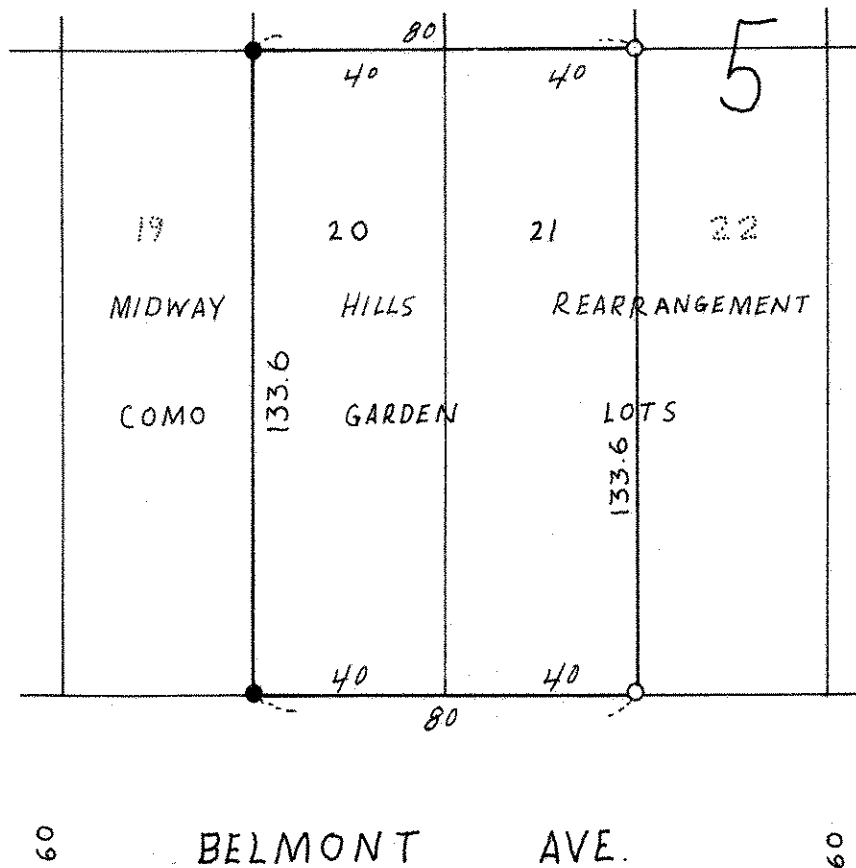

- Denotes Irons Found 5/7/79
- Denotes Irons Set 5/7/79