

FROM THE OFFICE OF

**CHARLES O. GEORGI COMPANY**

2215 West County Road B

Saint Paul, Minnesota 55113

REGISTERED CIVIL ENGINEER AND LAND SURVEYOR

**Certificate  
of Survey**

*I Hereby Certify that this plat shows a survey made by me of the property described on this plat, and that the corners are correctly placed as shown, and that all locations have been correctly shown.*

*5/18/72 Added Forest Park to description.*

Surveyed For *Den Smith*

Date *May 1972*

Scale  $1" = 50'$

By *Charles O. Georgi*  
REGISTERED LAND SURVEYOR

*Description: Lot 11, Forest Park  
except the Southerly 8 feet thereof;  
and the Southwesterly 100 feet of Lot 15,  
Block 2, Bellaire, except the Southeasterly  
16 feet of said Lot 15.*

*Description: Lot 12, Forest Park;  
and the Northeastery 120 feet of  
the Southwesterly 220 feet of Lot 15, Block 2,  
Bellaire, except the Southeasterly 16 feet of  
said Lot 15.*

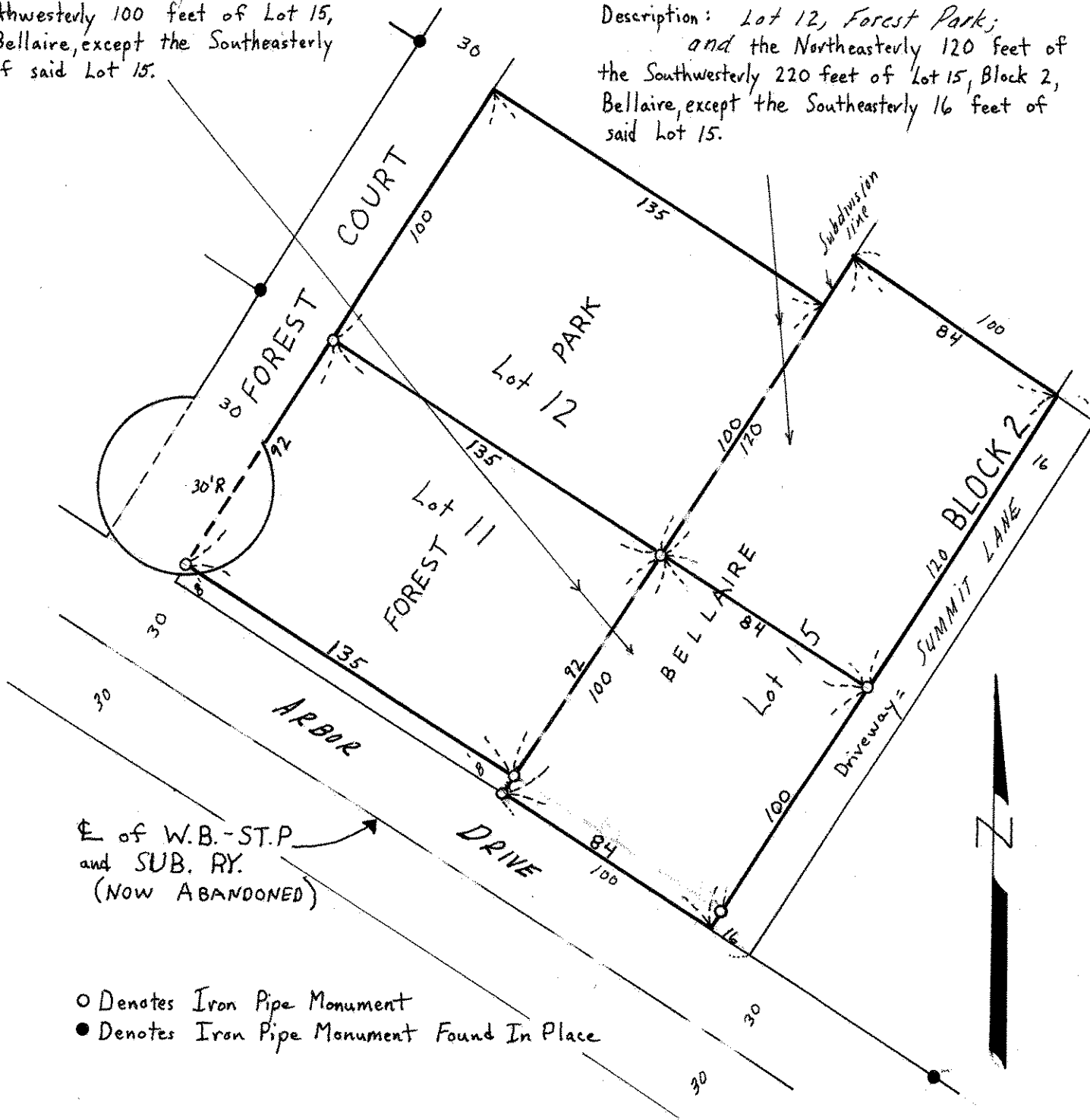

E of W.B.-ST.P.  
 and SUB. RY.  
 (NOW ABANDONED)