

FROM THE OFFICE OF

CHARLES O. GEORGI COMPANY

2215 West County Road B

Saint Paul, Minnesota 55113

REGISTERED CIVIL ENGINEER AND LAND SURVEYOR

**Certificate
of Survey**

I Hereby Certify that this plat shows a survey made by me of the property described on this plat, and that the corners are correctly placed as shown, and that all locations ^{and elevations} have been correctly shown.

3/27/72 Added line for North 10 feet of Lot 9

Surveyed For James J. McSherry

Date March 1972

Scale 1" = 30'

By *Charles O. Georgi*
REGISTERED LAND SURVEYOR

Description:

Lots 6, and 7, Block 5, except the South 15 feet thereof.
Syndicate Addition to Minneapolis Stockyards.
Ramsey County, Minnesota

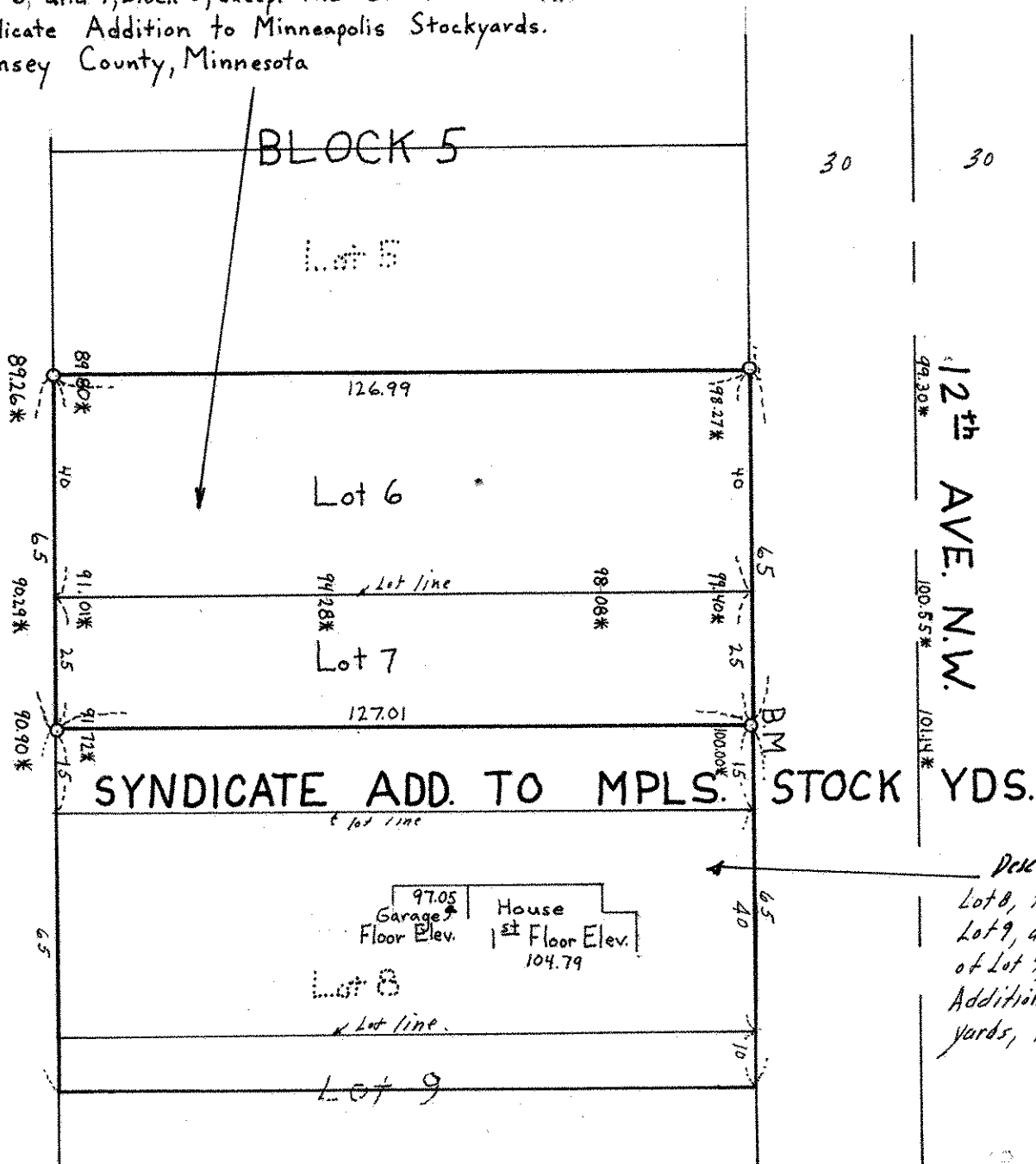

Description:
Lot 8, the North 10 feet of Lot 9, and the South 15 feet of Lot 7, Block 5, Syndicate Addition to Minneapolis Stockyards, Ramsey County, Minn.

○ Denotes Iron Pipe Monument
B.M. = 100.00 = Top Iron S.E. Corner Property (Assumed Datum)
* Denotes Elevation