

FROM THE OFFICE OF

# CHARLES O. GEORGI COMPANY

2215 West County Road B

Saint Paul, Minnesota 55113

REGISTERED CIVIL ENGINEER AND LAND SURVEYOR

## Certificate of Survey

I Hereby Certify that this plat shows a survey made by me of the property described on this plat, and that the corners are correctly placed as shown, and that all locations have been correctly shown.

*8/23/72 - Revised description and drawing for street widening*

Surveyed For Michels Const.

Date March, 1972

Scale 1" = 50'

By Charles O. Georgi  
REGISTERED LAND SURVEYOR

**Description:**

Lot 4, Block 1, except the North 7 feet thereof for street widening,  
Island Lake Hills  
Ramsey County, Minn.

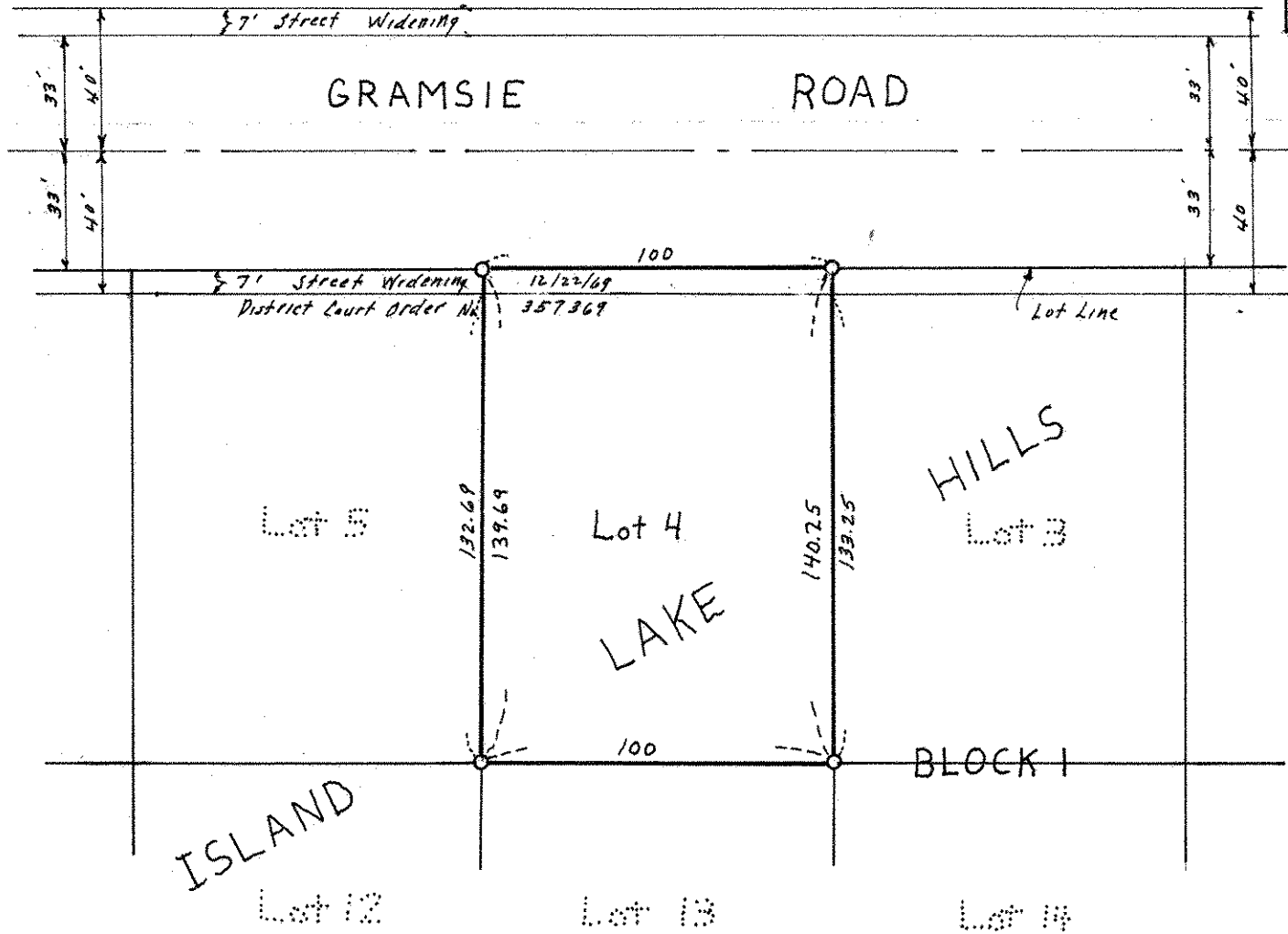

o Denotes Iron Pipe Monument