

FROM THE OFFICE OF

CHARLES O. GEORGI COMPANY

2215 West County Road B

Saint Paul 8, Minnesota

MINNESOTA REGISTERED LAND SURVEYOR



Certificate of Survey

I Hereby Certify that this plat shows a survey made by me of the property described on this plat, and that the corners are correctly placed as shown, and that all locations, encroachments, etc., have been correctly shown.

6/26/72 - Added fills, area - completed.

Surveyed For Housing Authority
Date April 1972
Scale 1" = 60'

By Charles O. Georgi
REGISTERED LAND SURVEYOR

ST. JOSEPH'S DISPOSITION PARCEL
Project No. Minn. - R-25
Area = 97,525 Sq. Ft., m.l.

Description: See attached Certificate 8's 11"

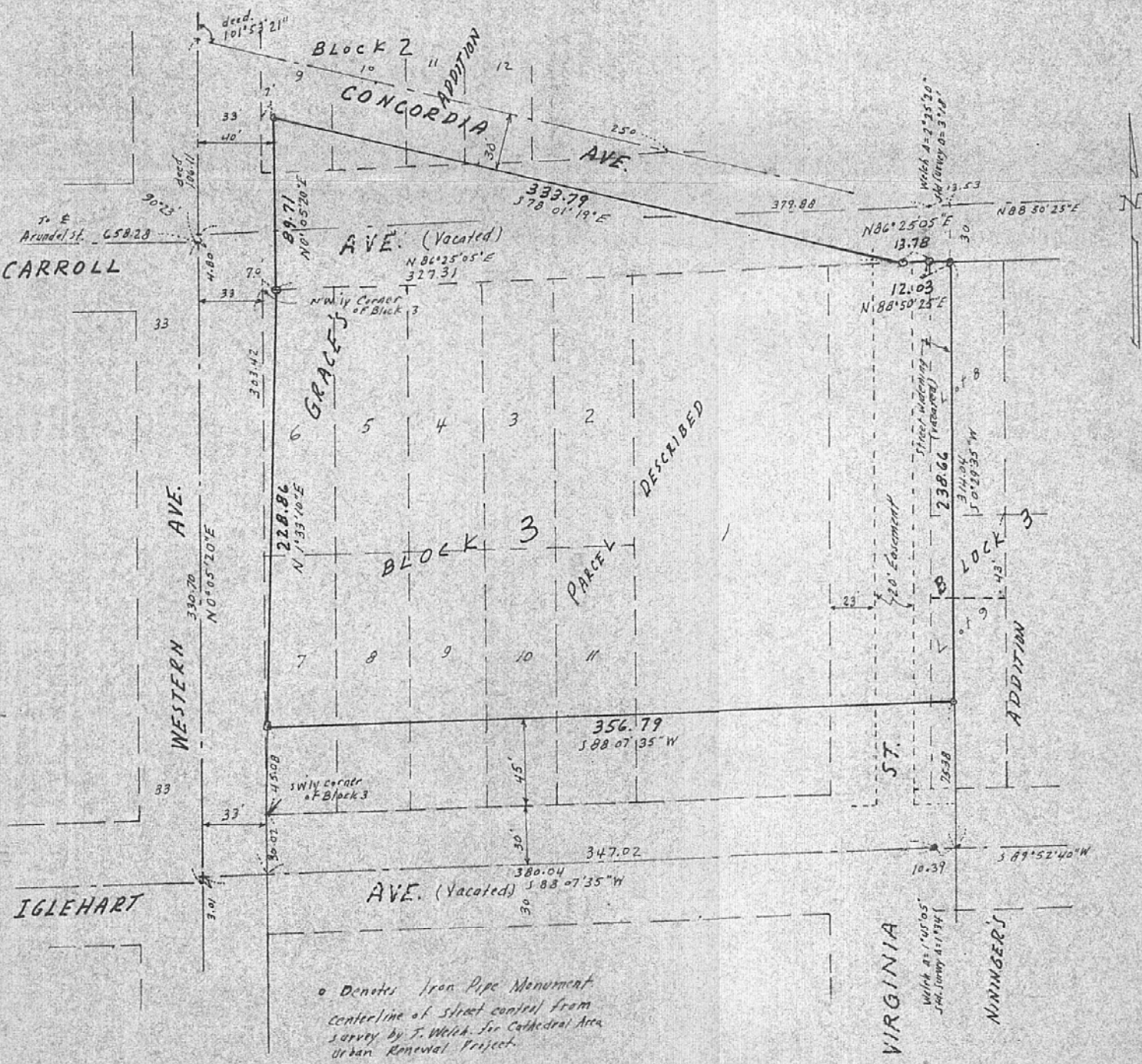

o Denotes Iron Pipe Monument
centerline of street control from
survey by T. Welch for Cathedral Area
Urban Renewal Project.

FROM THE OFFICE OF

CHARLES O. GEORGI COMPANY

2215 West County Road B

Saint Paul 8, Minnesota

MINNESOTA REGISTERED LAND SURVEYOR



I Hereby Certify that this plat shows a survey made by me of the property described on this plat, and that the corners are correctly placed as shown, and that all locations, encroachments, etc., have been correctly shown.

Surveyed For Housing Authority
 Date April 1972
 Scale 1"=60'

By _____
 REGISTERED LAND SURVEYOR

Tentative only

