

NW 7

FROM THE OFFICE OF

CHARLES O. GEORGI COMPANY

2215 West County Road B

Saint Paul, Minnesota 55113

REGISTERED CIVIL ENGINEER AND LAND SURVEYOR

Certificate of Survey

I Hereby Certify that this plat shows a survey made by me of the property described on this plat, and that the corners are correctly placed as shown, and that all locations have been correctly shown. * Corners shown placed June 1967. No locations made herewith.

Surveyed For Daxton Hudson Properties

Date March 1972

Scale 1"=60'

By Charles O. Georgi
REGISTERED LAND SURVEYOR

Description:

The East 410 feet of the SE 1/4 of the NW 1/4 of Section 9, T29N, R23W lying North of the Northwesterly line of County Road B² except the North 720 feet thereof and except that part of the East 202 feet thereof lying South of the North 827.68 feet of the SE 1/4 of the NW 1/4 of said Section 9;

Subject to Fairview Ave., Ramsey County, Minn

Contains 68,334 Sq. Ft, more or less (excluding Roads)**
1.569 Acres, more or less (" ")

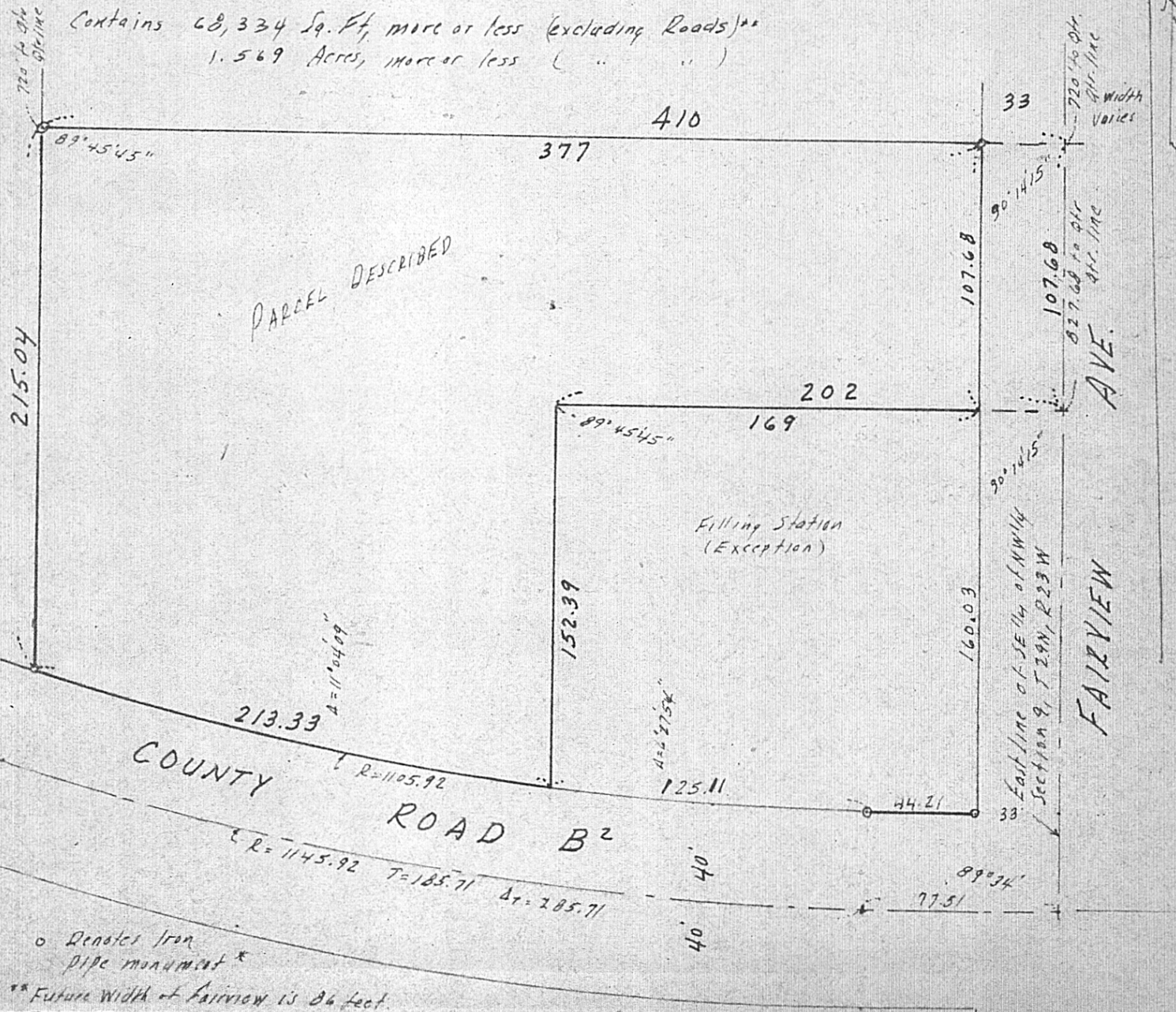

o Denotes Iron Pipe monument *

** Future Width of Fairview is 24 feet.