

FROM THE OFFICE OF

CHARLES O. GEORGI COMPANY

2215 West County Road B

Saint Paul, Minnesota 55113

REGISTERED CIVIL ENGINEER AND LAND SURVEYOR

Certificate of Survey

I Hereby Certify that this plat shows a survey made by me of the property described on this plat, and that the corners are correctly placed as shown, and that all locations have been correctly shown.

Surveyed For E.H. WILLMUS PROPERTIES, INC.

Date October 1972

Scale 1" = 100'

By Charles O. Georgi
REGISTERED LAND SURVEYOR

Description:

The East 623 feet of the North 607 feet of the South 967 feet of the NE 1/4 of the SW 1/4 of Section 3, T29, R23, Ramsey County, Minn. subject to roads.

Contains: 346,330 Sq. Ft. or 7.951 Acres, more or less, excluding roads

(Road = 31,830 Sq. Ft. or 0.730 Acres, more or less)

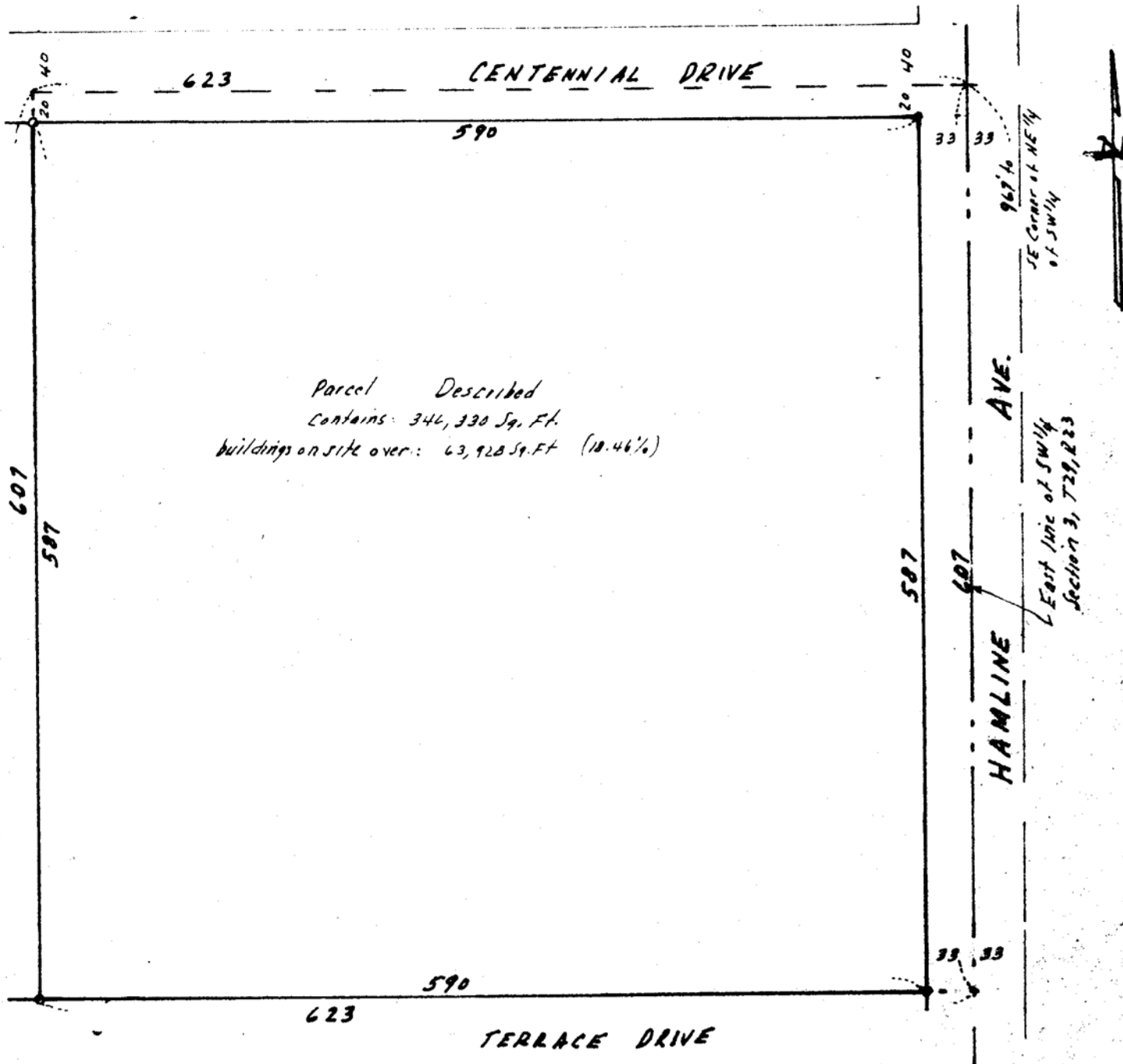

Parcel Described
Contains: 346,330 Sq. Ft.
buildings on site over: 63,928 Sq. Ft. (18.46%)