

FROM THE OFFICE OF

# CHARLES O. GEORGI COMPANY

2215 West County Road B

Saint Paul, Minnesota 55113

REGISTERED CIVIL ENGINEER AND LAND SURVEYOR

## Certificate of Survey

I Hereby Certify that this plat shows a survey made by me of the property described on this plat, and that the corners are correctly placed as shown, and that all locations have been correctly shown.

(Parcel 5)

Surveyed For Tilsen Const. Co.

Date August 1972

Scale 1" = 40'

By Charles O. Georgi  
REGISTERED LAND SURVEYOR

### Description:

The East 140 feet of the Northwest 1/4 of the Southwest 1/4 of Section 2, Township 29, Range 23: Beginning 919.54 feet South of a point on the East and West quarter line of said Section 2 which point is the Northeast corner of the West 1/2 of the West 1/2 of the Southwest 1/4 of said Section 2; thence South 83.5 feet; thence East 521.66 feet; thence North 83.5 feet to a point 136.3 feet West and 919.54 feet South of the Northeast corner of the West 1/2 of the Southwest 1/4 of said Section 2; thence West to the point of beginning, Ramsey County, Minn.

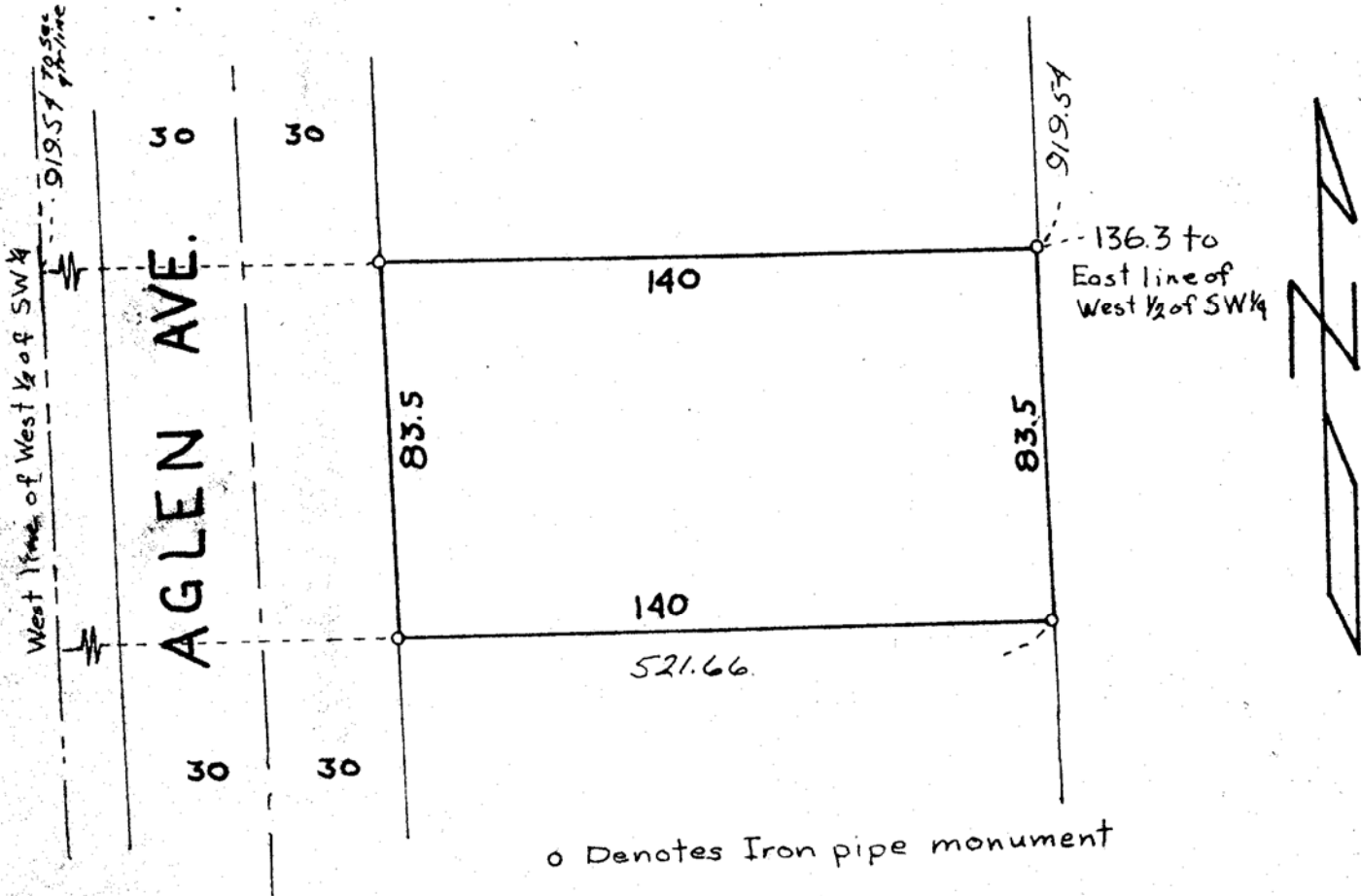

o Denotes Iron pipe monument