

FROM THE OFFICE OF

# CHARLES O. GEORGI COMPANY

2215 West County Road B

Saint Paul, Minnesota 55113

REGISTERED CIVIL ENGINEER AND LAND SURVEYOR

## Certificate of Survey

I Hereby Certify that this plat shows a survey made by me of the property described on this plat, and that the corners are correctly placed as shown, and that all locations have been correctly shown.

(Parcel 2)

Surveyed For Tilsen Const

Date August 1972

Scale 1"=40'

By Charles O. Georgi  
REGISTERED LAND SURVEYOR

### Description:

The East 140 feet of the following: Commencing at the Northeast corner of the West 1/2 of the West 1/2 of the Southwest 1/4 of Section 2, Township 29, Range 23, thence running South along the East line of said West 1/2 of the West 1/2 of the Southwest 1/4 of said Section 2 a distance of 1003.04 feet to the point of beginning of the land to be described, thence South 83.5 feet, thence East parallel to the East and West quarter line of said Section 2, a distance of 521.75 feet, thence North 83.5 feet to a point distant 136.3 feet West and 1003.04 feet South of the Northeast corner of the West 1/2 of the Southwest 1/4 of said Section 2, thence West to the Point of beginning, Ramsey County, Minn

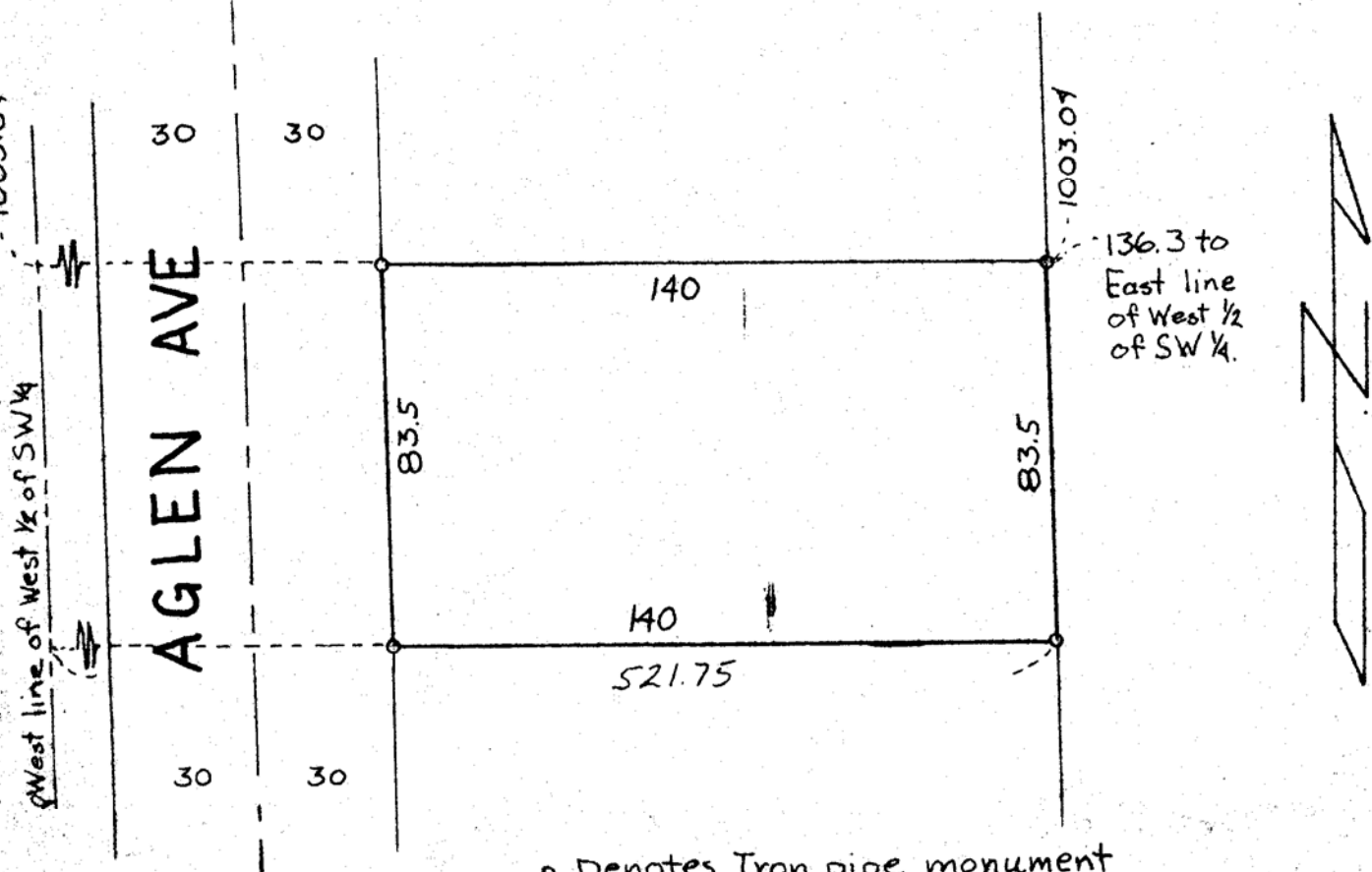

o Denotes Iron pipe monument