

FROM THE OFFICE OF

CHARLES O. GEORGI COMPANY

2215 West County Road B

Saint Paul, Minnesota 55113

REGISTERED CIVIL ENGINEER AND LAND SURVEYOR

Certificate of Survey

I Hereby Certify that this plat shows a survey made by me of the property described on this plat, and that the corners are correctly placed as shown, and that all locations have been correctly shown.

Surveyed For Tilson Const. Co.

Date May 1972

Scale 1" = 40'

By Charles O. Georgi
REGISTERED LAND SURVEYOR

Description:

The West 168.0 feet of the following described parcel: Commencing at the Northeast corner of the W $\frac{1}{2}$ of the SW 2 29 23; thence South along the East line of the W $\frac{1}{2}$ of the said SW $\frac{1}{4}$, 919.54 feet to the point of beginning of the land to be described; thence South 83.5 feet; thence East 521.66 feet; thence North 83.5 feet to a point 136.3 feet West and 919.54 feet South of the Northeast corner of the W $\frac{1}{2}$ of SW 2 29 23; thence West to the point of beginning, said tract containing one acre more or less.

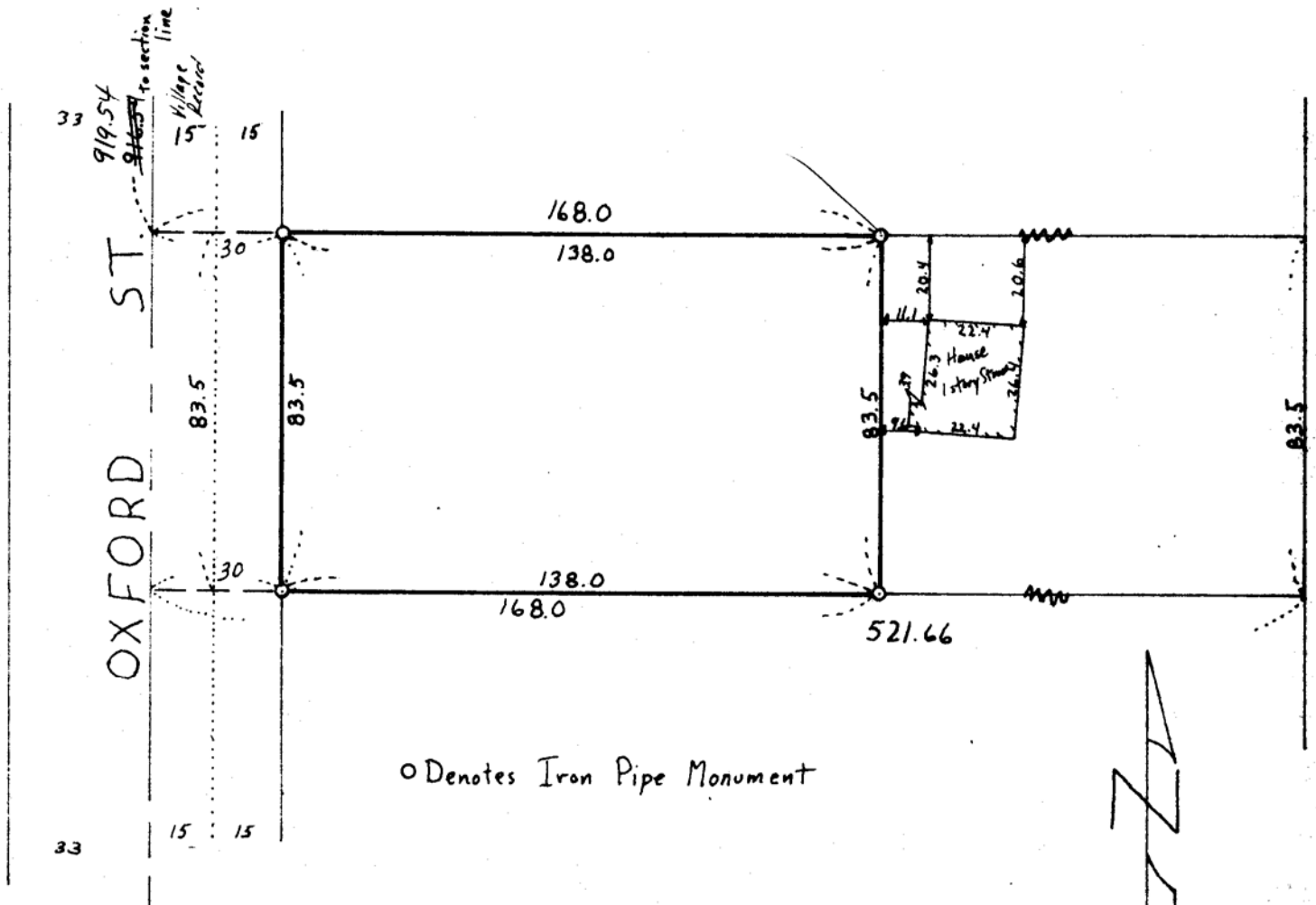

○ Denotes Iron Pipe Monument