

FROM THE OFFICE OF

CHARLES O. GEORGI COMPANY

2215 West County Road B

Saint Paul, Minnesota 55113

REGISTERED CIVIL ENGINEER AND LAND SURVEYOR

Certificate of Survey

I Hereby Certify that this plat shows a survey made by me of the property described on this plat, and that the corners are correctly placed as shown, and that all locations have been correctly shown.

Surveyed For Eunice Johnson

Date June 1972

Scale 1" = 60'

By Charles O. Georgi
REGISTERED LAND SURVEYOR

Description:

Subject to Edgerton St., the South 10 feet of the North 2954.41 feet of the East 400 feet of the West 1/2 of Section 5, T 29, R 22, Ramsey County, Minn.

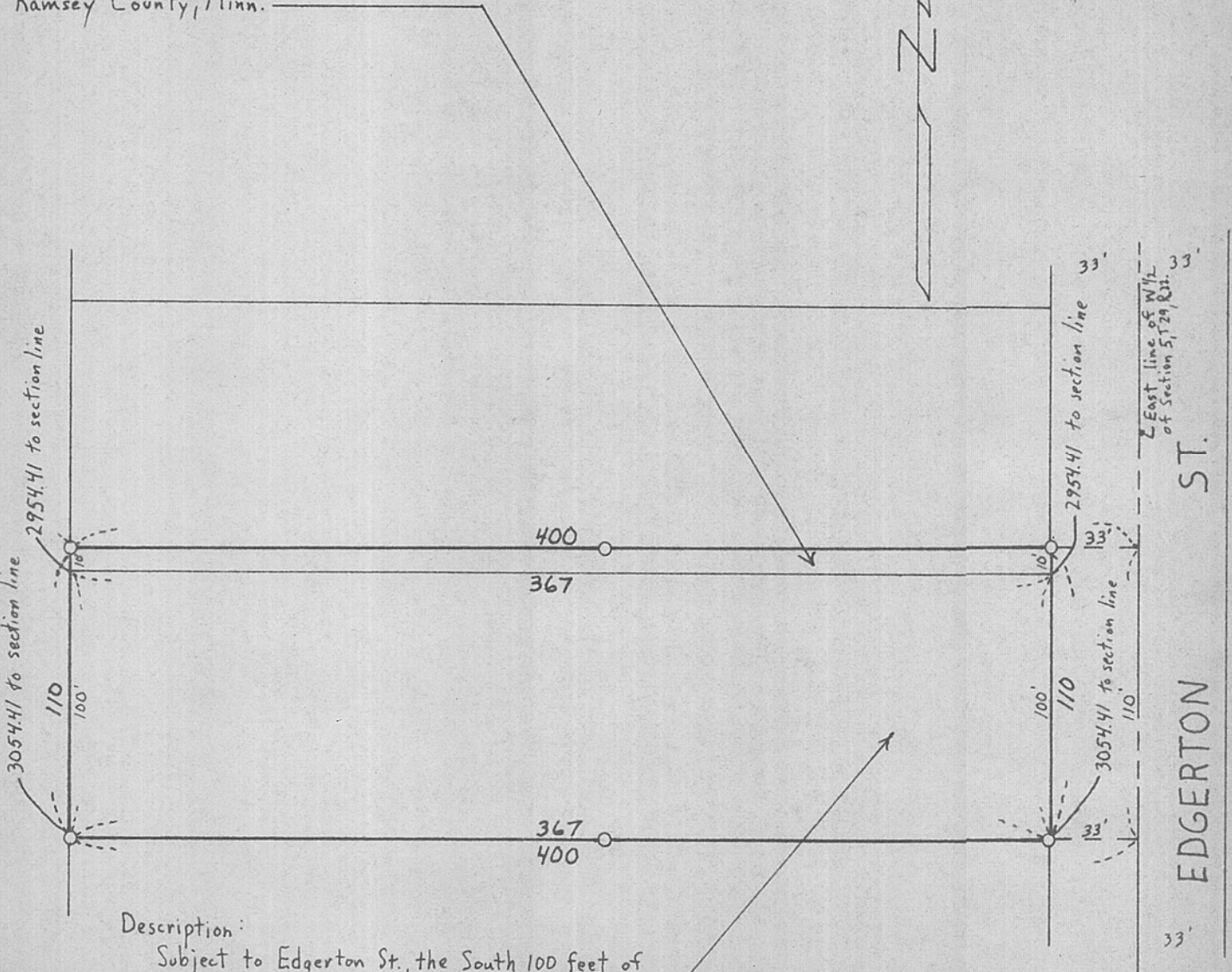

Description:

Subject to Edgerton St., the South 100 feet of the North 3054.41 feet of the East 400 feet of the West 1/2 of Section 5, T 29, R 22, Ramsey County, Minn.

○ Denotes Iron Pipe Monument