

Appl. 54151

TELEPHONE 776-0640

PLAT OF SURVEY

OF PROPERTY OF Diane K. O'Donnell

DESCRIBED AS FOLLOWS Lots 16 and 17, Block 6, Burlington Heights Division No 1
No 820 Point Douglas Road, St. Paul, Minnesota.

SCALE: 1 INCH = 40 FEET

T. J. WELCH, REGISTERED SURVEYOR
701 EAST 3RD STREET, ST. PAUL, MINN. 55106

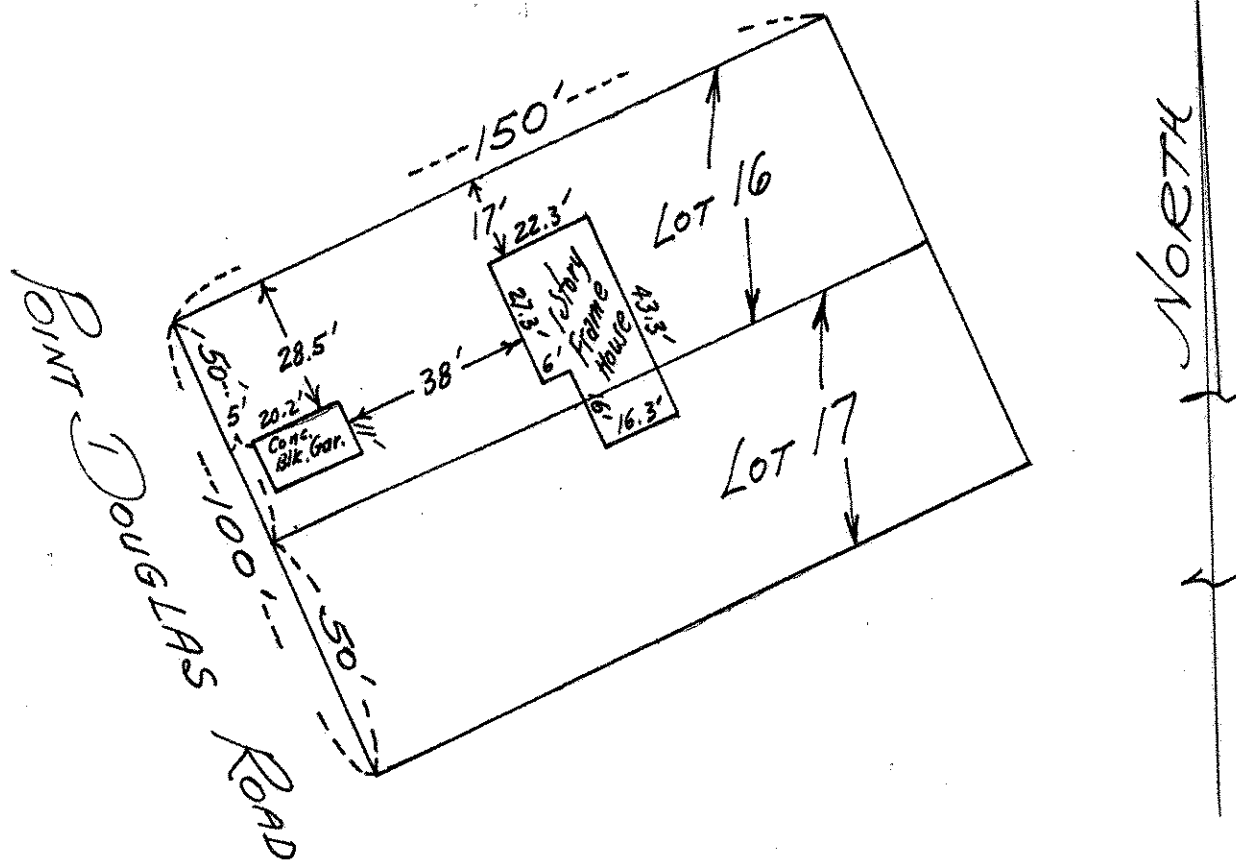

CERTIFICATE OF SURVEY

I hereby certify that on Nov. 27, 1971

I surveyed the property described above and that the above plat is a correct representation of said survey.

T. J. Welch

This survey is made exclusively for First Federal Savings & Loan Assn. of St. Paul. Lot lines are not guaranteed as this is survey for mortgage purposes only.

347/65