

Appl. 52376

TELEPHONE 776-0640

PLAT OF SURVEY

OF PROPERTY OF Anthony J. Nardini

DESCRIBED AS FOLLOWS Lot 5, Block "E", Boulevard Addition

No 1536 Dayton Ave., St. Paul, Minnesota

SCALE: 1 INCH = 30 FEET

T. J. WELCH, REGISTERED SURVEYOR
701 EAST 3RD STREET, ST. PAUL, MINN. 55106

DAYTON AVE.

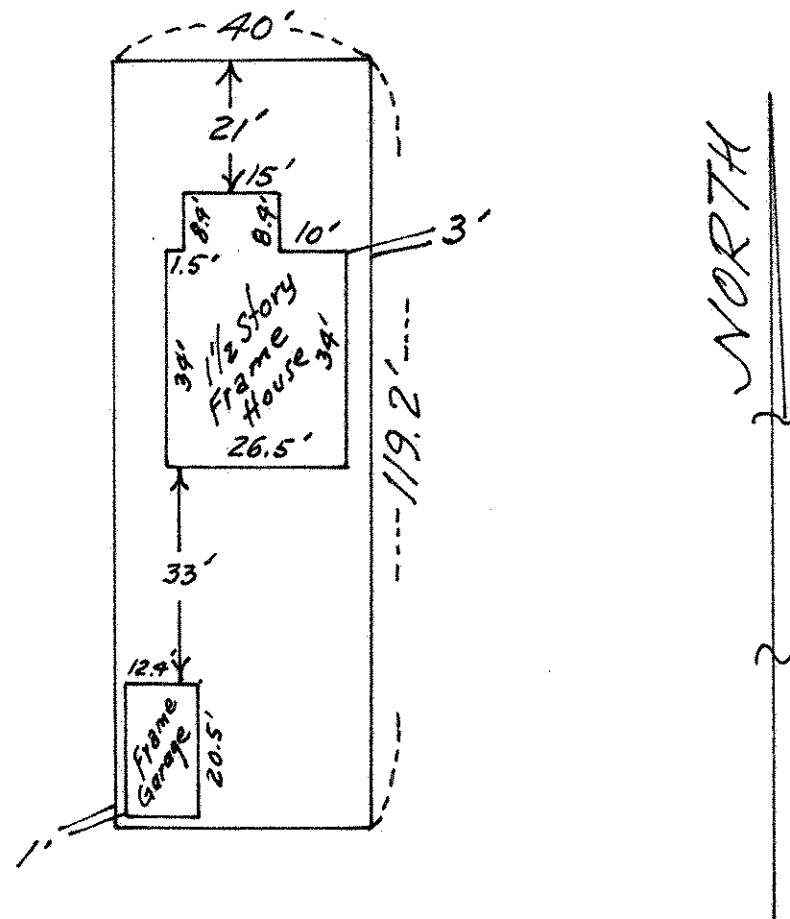

CERTIFICATE OF SURVEY

I hereby certify that on January 9, 1971
I surveyed the property described above and that the above
plat is a correct representation of said survey.

T. J. Welch

*This survey is made exclusively for
First Federal Savings & Loan Assn. of
St. Paul. Lot lines are not guaranteed
as this is survey for mortgage purposes
only.*

333/73