

FROM THE OFFICE OF

CHARLES O. GEORGI COMPANY

2215 West County Road B

Saint Paul, Minnesota 55113

REGISTERED CIVIL ENGINEER AND LAND SURVEYOR



Certificate of Survey

I Hereby Certify that this plat shows a survey made by me of the property described on this plat, and that the corners are correctly placed as shown, and that all locations have been correctly shown.

April 1972 added driveway easements.

Surveyed For Charles O. Cloud

Date May, 1971

Scale 1" = 30'

By Charles O. Georgi
REGISTERED LAND SURVEYOR

Description:

Lot 27, Block 19, Syndicate Addition No. 5, subject to a driveway easement for Lot 26, Block 19, Syndicate Addition No. 5, over the North 17 feet of the West 18 feet of said Lot 27, Together with driveway easement over the North 13 feet of the East 14 feet of Lot 26, Block 19, Syndicate Addition No. 5, Ramsey County, Minnesota

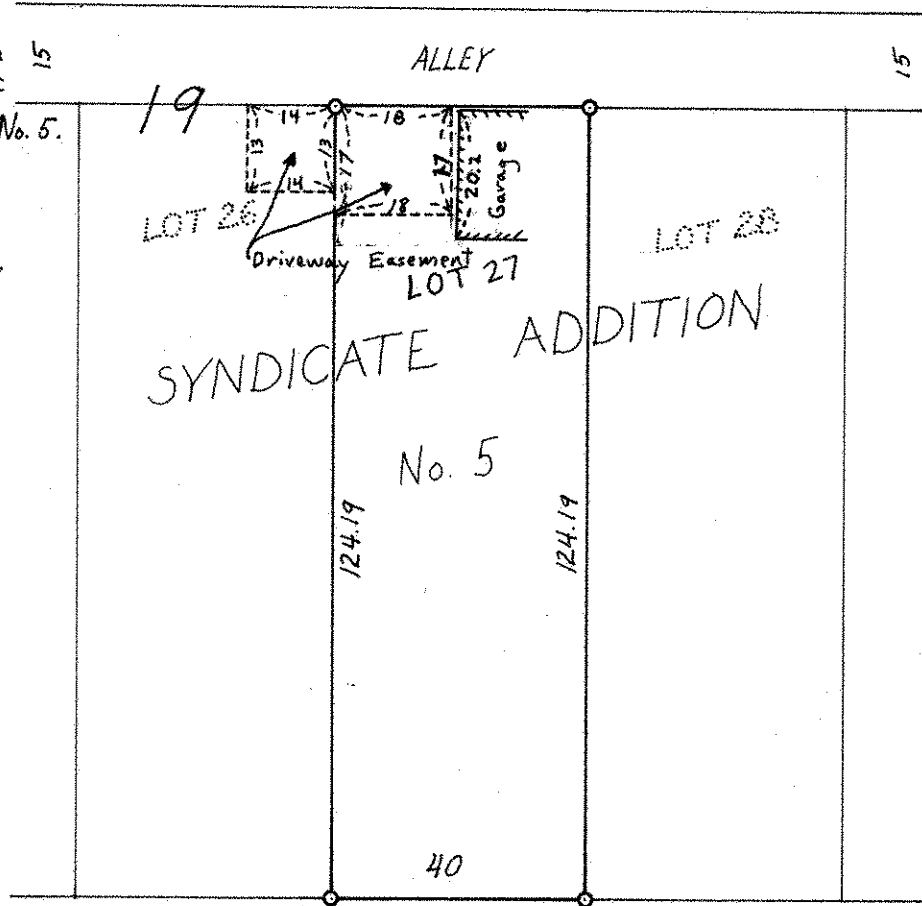

66 EDMUND AVE. 66

o Denotes Iron Pipe Monument
Note: No Fences or Walls located