

SE 8 29 22

FROM THE OFFICE OF

CHARLES O. GEORGI COMPANY

2215 West County Road B

Saint Paul, Minnesota 55113

REGISTERED CIVIL ENGINEER AND LAND SURVEYOR

Certificate of Survey

I Hereby Certify that this plat shows a survey made by me of the property described on this plat, and that the corners are correctly placed as shown, and that all locations have been correctly shown.

Surveyed For Al. Mueller Not Completed

Date December 1971

Scale 1" = 100'

By
REGISTERED LAND SURVEYOR

Description:

The south 115 feet of the North 268 feet of the East 286.5 feet of the South 120 rods of the SE 1/4 of Section 8, T29, R22 except that part thereof taken for Minnesota Trunk Highway #36 and subject to easement of Great Lakes Pipeline Company also so much of the West 12.5 feet of the south 30 feet of the North 268 feet of the East 299 feet of the South 120 rods of said SE 1/4 of Section 8, T29, R22, as dedicated for road purposes, subject however to an easement thereon for road purposes in Ramsey County, Minn.

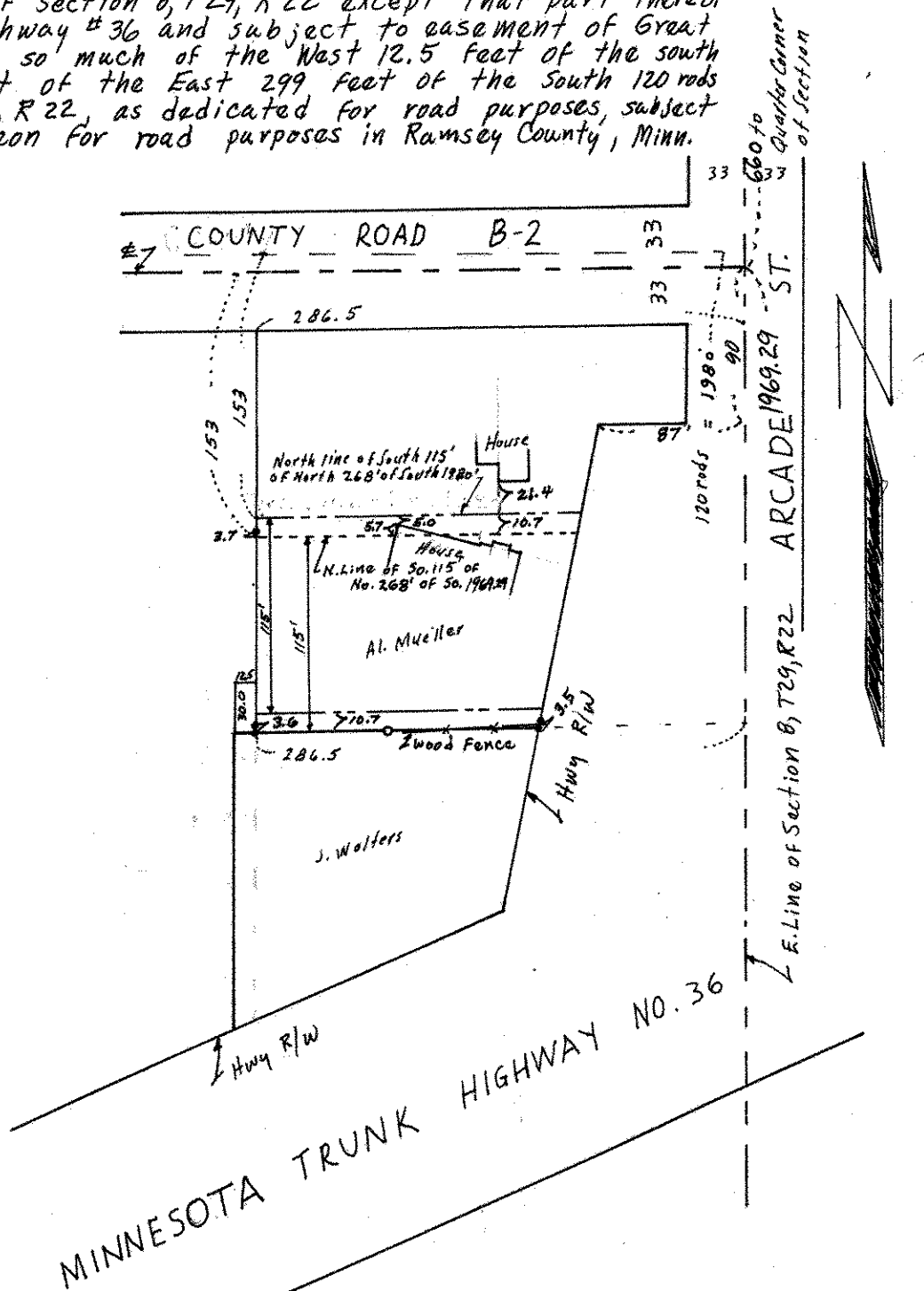

• Denotes Irons in Place.