

FROM THE OFFICE OF

# CHARLES O. GEORGI COMPANY

2215 West County Road B

Saint Paul, Minnesota 55113

REGISTERED CIVIL ENGINEER AND LAND SURVEYOR



## Certificate of Survey

I Hereby Certify that this plat shows a survey made by me of the property described on this plat, and that the corners are correctly placed as shown, and that all locations have been correctly shown. *Placed Corner Irons 11/19/71*

Surveyed For Reinhardt Const.

Date November 1971

Scale 1" = 50'

By Charles O. Georgi  
REGISTERED LAND SURVEYOR

Description: (overall)

Lot 10, Cope's Subdivision of Lot 1 of Cope's Subdivision of the SE 1/4 of Section 11, T29, R23 except the South 30 feet thereof, and except the West 380 feet thereof, Ramsey County, Minn.

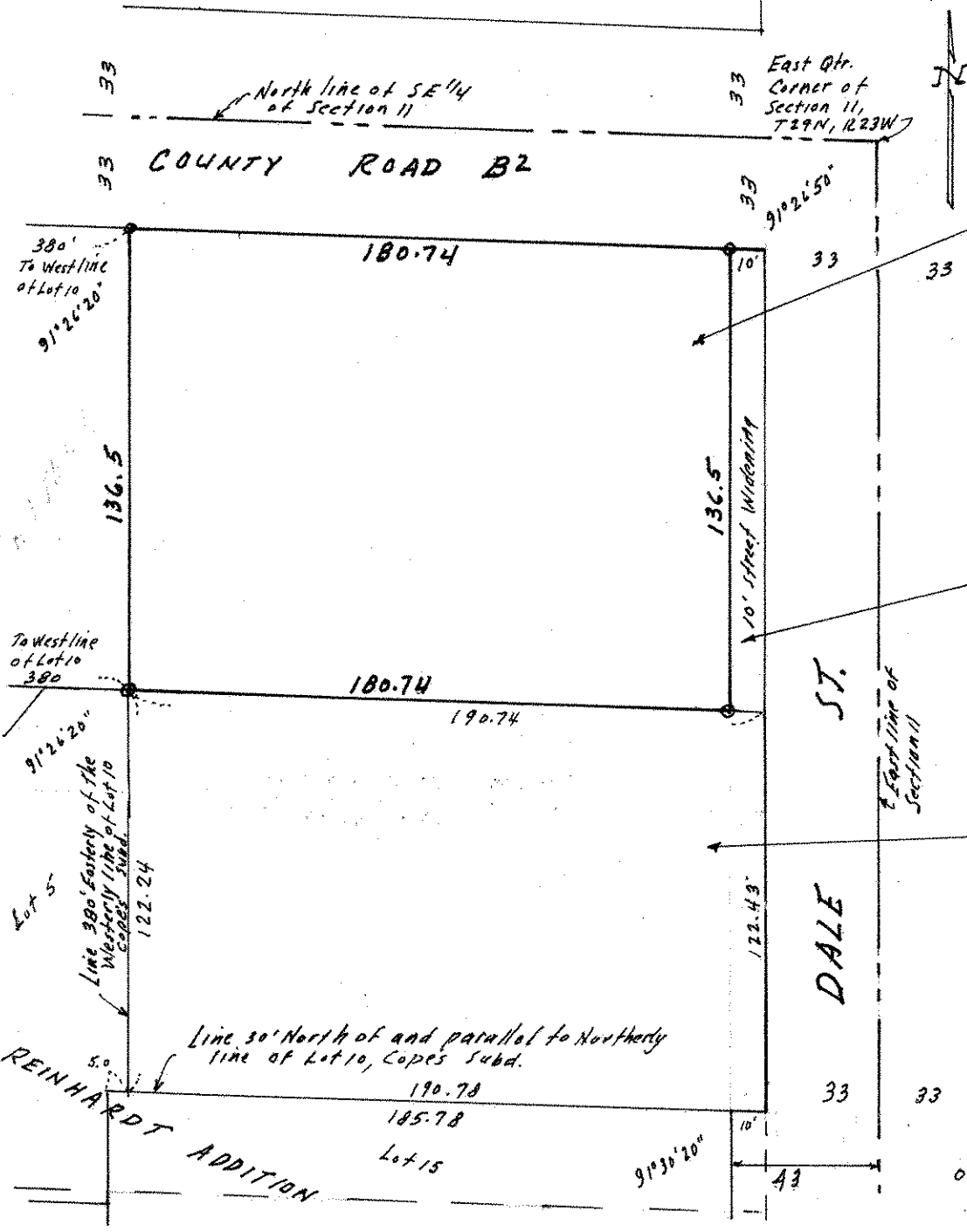

Description:

The North 136.5 feet of Lot 10, Cope's Subdivision of Lot 1 of Cope's Subdivision of the SE 1/4 of Section 11, T29, R23 except the West 380 feet thereof and except the East 10 feet thereof for widening Dale St. Ramsey County, Minn.

Street Widening:

The West 10 feet of the North 136.5 feet of Lot 10, Cope's Subdivision of Lot 1 of Cope's Subdivision of the SE 1/4 of Section 11, T29, R23 Ramsey County, Minn.

Description:

Lot 10, Cope's Subdivision of Lot 1 of Cope's Subdivision of the SE 1/4 of Section 11, T29, R23 except the South 30 feet thereof and except the West 380 feet thereof, Ramsey County, Minn.

o Denotes Iron Pipe Monument