

FROM THE OFFICE OF

CHARLES O. GEORGI COMPANY

2215 West County Road B

Saint Paul, Minnesota 55113

REGISTERED CIVIL ENGINEER AND LAND SURVEYOR

Certificate of Survey

I Hereby Certify that this plat shows a survey made by me of the property described on this plat, and that the corners are correctly placed as shown, and that all locations have been correctly shown.

Surveyed For *Roseville Baptist Church.*

Date *May 1971*

Scale *1" = 100'*

By

Charles O. Georgi
REGISTERED LAND SURVEYOR

Description:

The South 168 feet of the East 90 feet of the West 255 feet of the SE 1/4 of the NE 1/4 of Section 12, T29N, R23W. Subject to County Road B2.
Ramsey County, Minn.

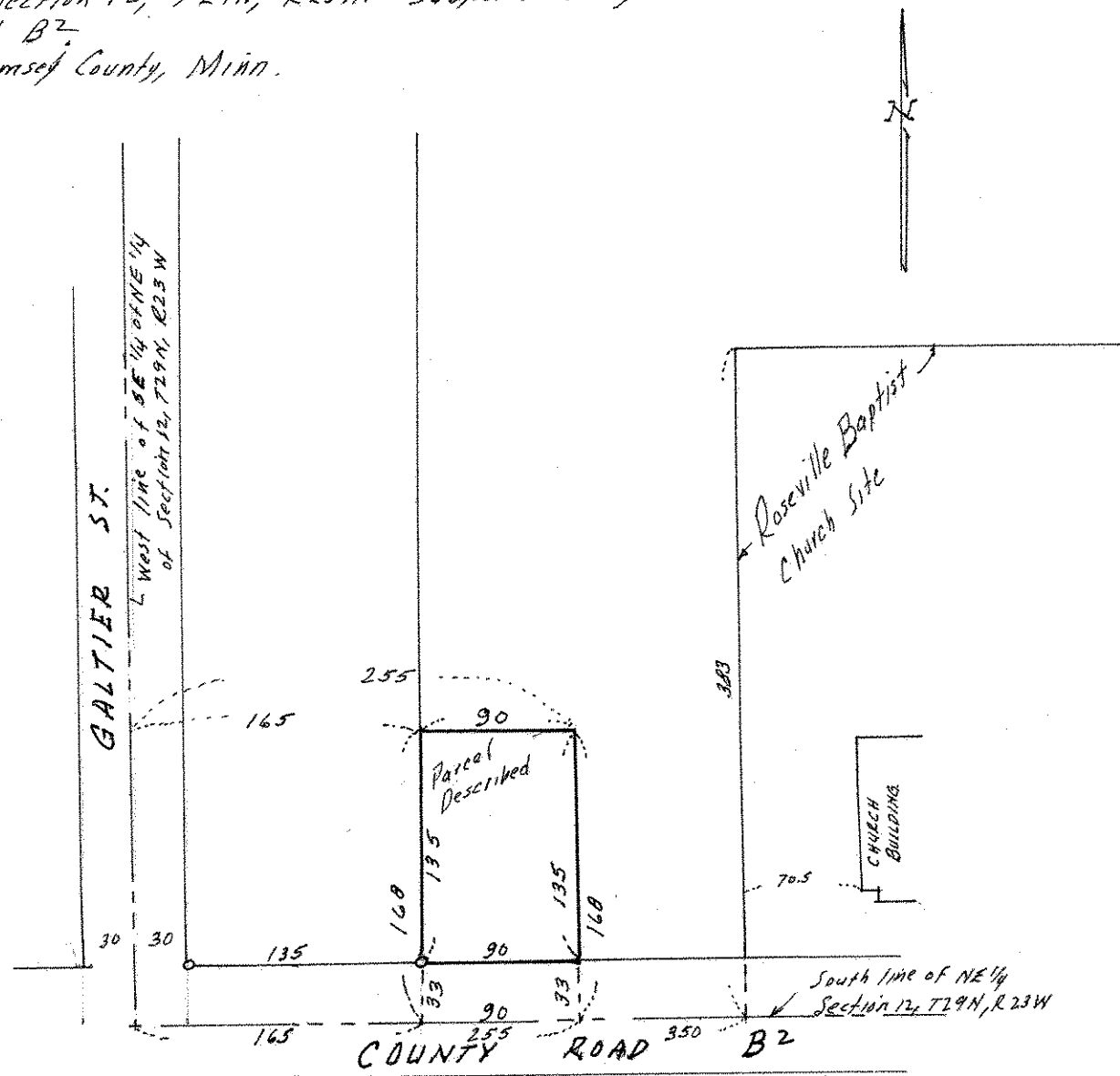

o Denotes Iron Monument.