

FROM THE OFFICE OF

CHARLES O. GEORGI COMPANY

2215 West County Road B

Saint Paul, Minnesota 55113

REGISTERED CIVIL ENGINEER AND LAND SURVEYOR

**Certificate
of Survey**

I Hereby Certify that this plat shows a survey made by me of the property described on this plat, and that the corners are correctly placed as shown, and that all locations have been correctly shown.

Surveyed For Mike Dahl

Date April 1971

Scale 1" = 50'

By Charles O. Georgi
REGISTERED LAND SURVEYOR

Description:

Lot 6, John Neihart's Addition and all that part of lot 5, John Neihart's Addition, lying Westerly of the following line: From a point at the North Westerly Corner of lot 5 to a point on the South line of lot 5 11 feet East of the South Westerly corner of said lot 5, Ramsey County, Minnesota.

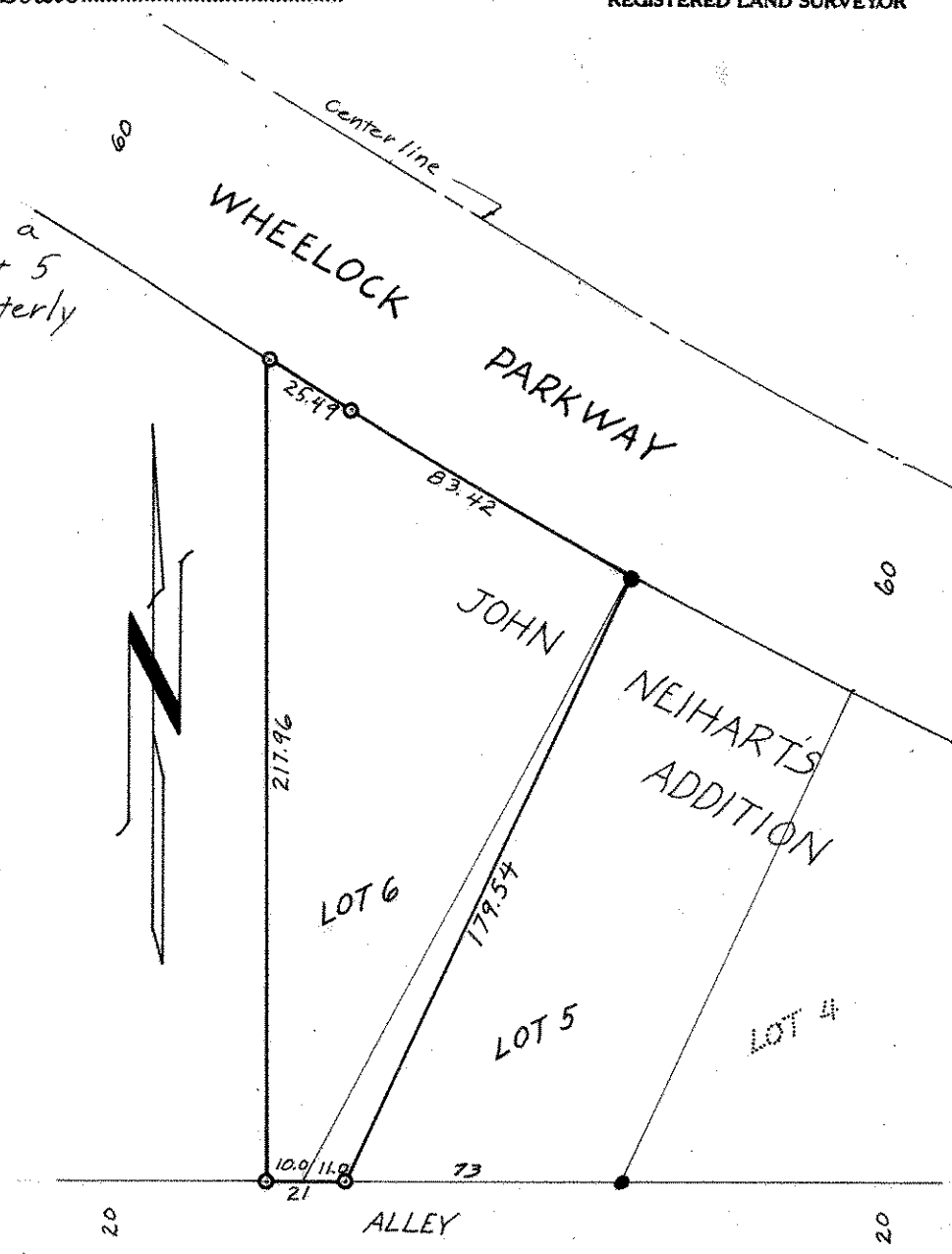

- Denotes Iron Pipe Monument
- Denotes Iron Pipe Monument found in place