

FROM THE OFFICE OF

# CHARLES O. GEORGI COMPANY

2215 West County Road B

Saint Paul, Minnesota 55113

REGISTERED CIVIL ENGINEER AND LAND SURVEYOR

## Certificate of Survey

I Hereby Certify that this plat shows a survey made by me of the property described on this plat, and that the corners are correctly placed as shown, and that all locations have been correctly shown.

Surveyed For Kenneth W. Bacchus

Date March, 1971

Scale 1" = 50'

By Charles O. Georgi  
REGISTERED LAND SURVEYOR

**Description:**

The South 100 feet of the North 208.71 feet,  
of the East 208.71 feet of lot 1,  
Auditors Subdivision No. 78, subject to  
Highland Ave. on the Easterly 33 feet thereof,  
Ramsey County, Minnesota.

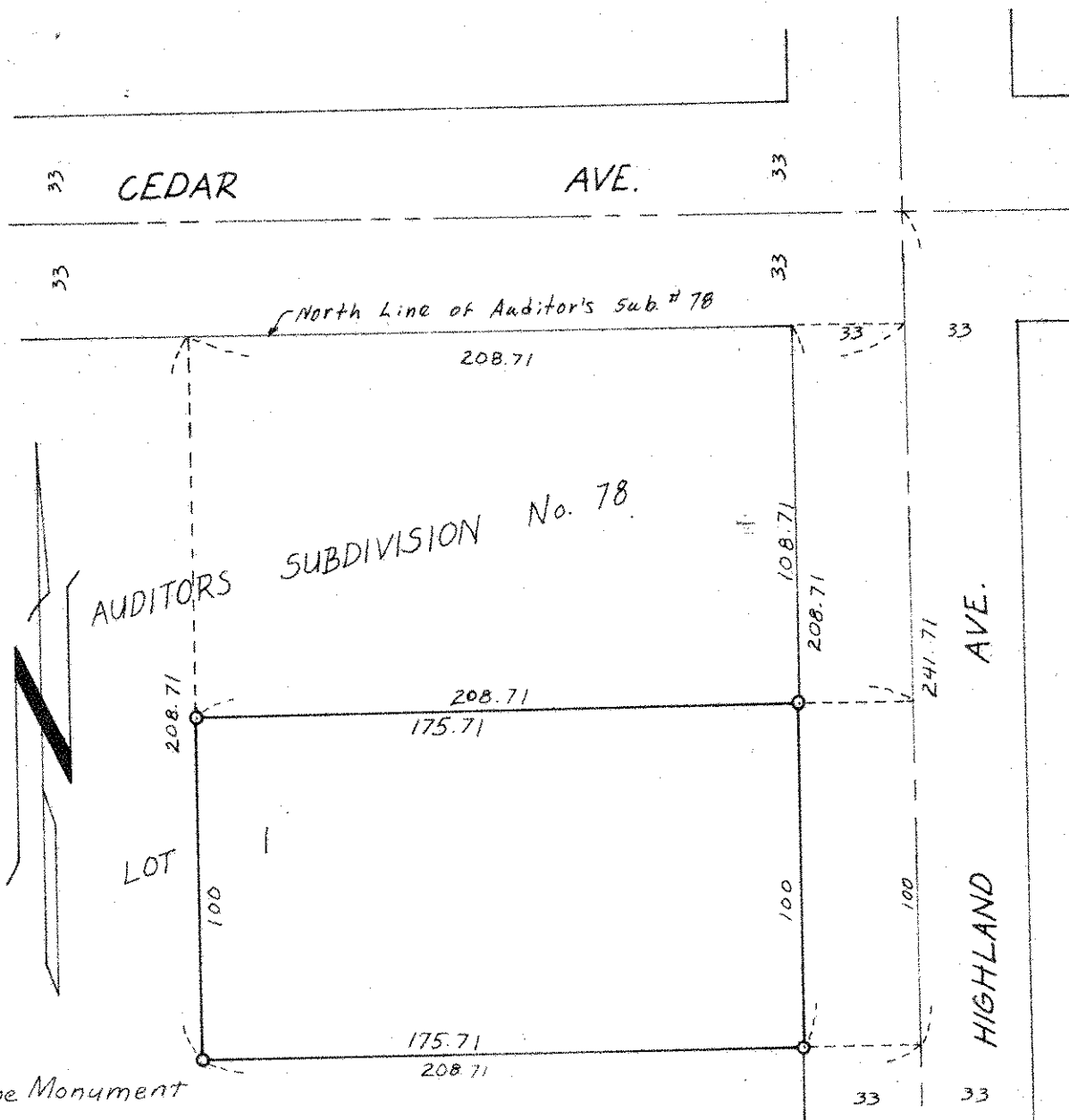

○ Denotes Iron Pipe Monument