

FROM THE OFFICE OF

CHARLES O. GEORGI COMPANY

2215 West County Road B

Saint Paul, Minnesota 55113

REGISTERED CIVIL ENGINEER AND LAND SURVEYOR

Certificate of Survey

I Hereby Certify that this plat shows a survey made by me of the property described on this plat, and that the corners are correctly placed as shown, and that all locations have been correctly shown.

Surveyed For Emery Dunn

Date August 1971

Scale 1" = 40'

By Charles O. Georgi
REGISTERED LAND SURVEYOR

Description:

Lot 8 and all of lot 9 except the East 25 feet thereof,
Block 2, Oak Grove, Ramsey County, Minnesota.

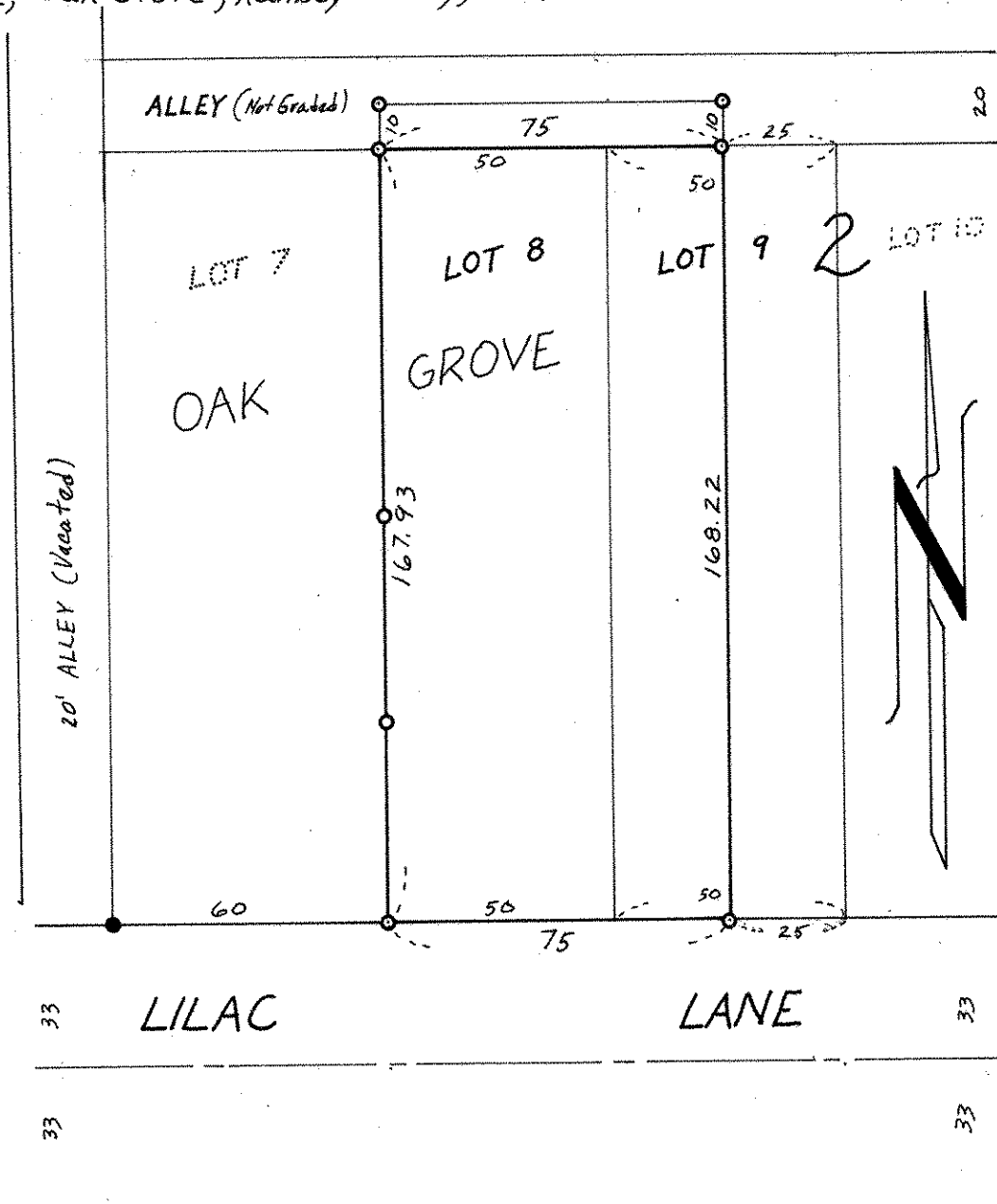

Note:
We found no record of the alley being vacated.

- Denotes Iron Pipe Monument
- Denotes Iron Pipe Monument found in place