

FROM THE OFFICE OF

CHARLES O. GEORGI COMPANY

2215 West County Road B

Saint Paul, Minnesota 55113

REGISTERED CIVIL ENGINEER AND LAND SURVEYOR

**Certificate
of Survey**

I Hereby Certify that this plat shows a survey made by me of the property described on this plat, and that the corners are correctly placed as shown, and that all locations have been correctly shown.

Surveyed For Mike Doherty

Date June 1971

Scale 1" = 40'

By _____ REGISTERED LAND SURVEYOR

Description:

The South 90 feet of the North 570 feet of the East 6 Acres of the SE 1/4 of the S.W. 1/4 of Section 4, T 30N, R 23W. Subject to Schutta Road. Bound of S.W. 1/4 of Section 4, T 30N, R 23W, Ramsey County, Minn.

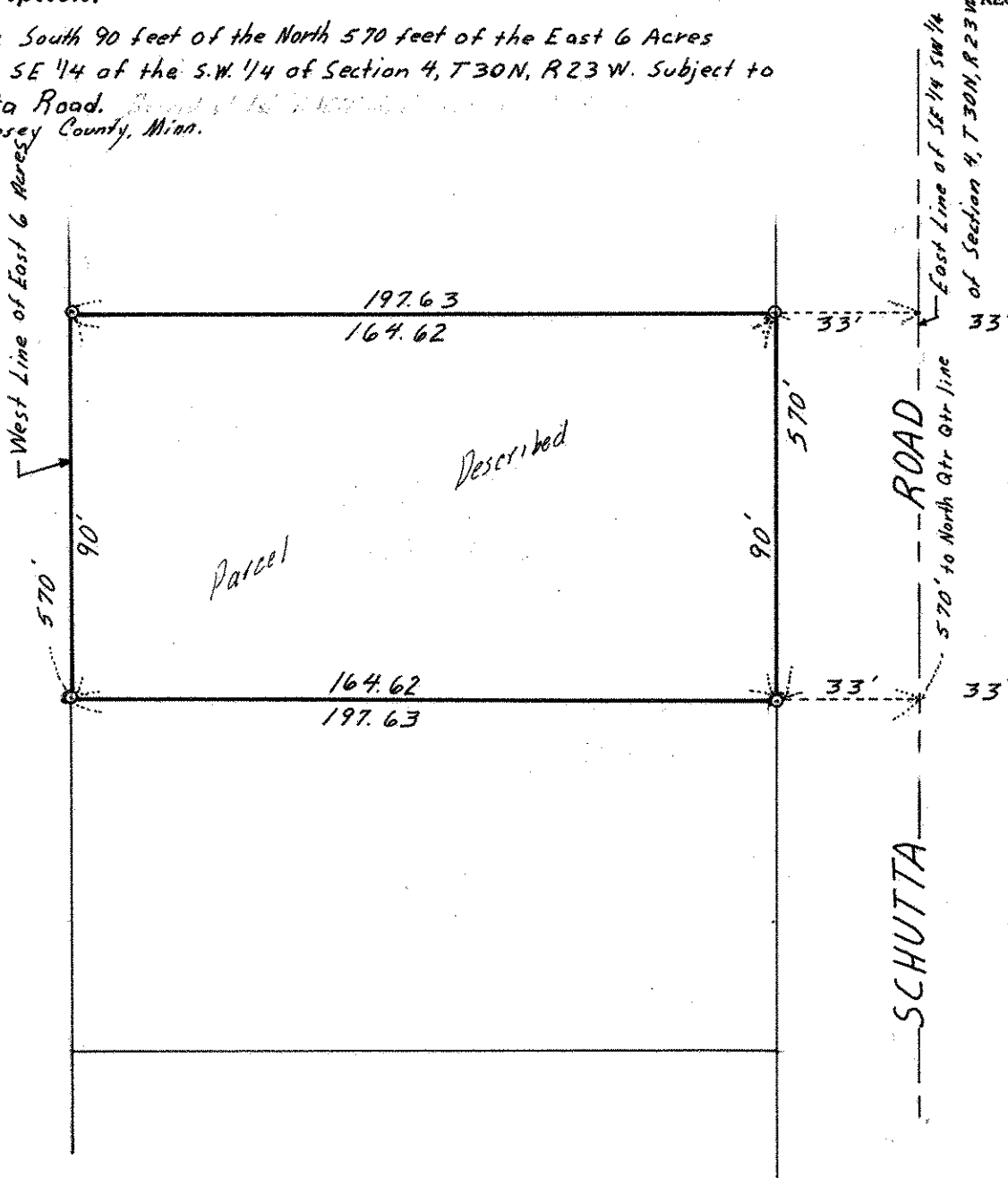

○ Denotes Iron Monument