

FROM THE OFFICE OF

CHARLES O. GEORGI COMPANY

2215 West County Road B

Saint Paul 8, Minnesota

MINNESOTA REGISTERED LAND SURVEYOR

Certificate of Survey

I Hereby Certify that this plat shows ^{the location} a survey made by me of the property described on this plat, and that the corners are correctly placed as shown, and that all locations, encroachments, etc., have been correctly shown.

Surveyed For Jell Corporation

Date February 22, 1971

Scale 1" = 40'

By Charles O. Georgi
REGISTERED LAND SURVEYOR

DESCRIPTION:

The West 792 Feet of the south 330 Feet of the NW 1/4 of the NW 1/4 of Section 9, T29N, R23W. Subject to easements of record.

Ramsay County, Minnesota

MORTGAGE DESCRIPTION:

The West 792 Feet of the following: Commencing at the SW corner of the NW 1/4 of NW 1/4 of Section 9, T29, R23; thence North along the West line of said section, 20 rods; thence at right angles East 80 rods; thence at right angles South 20 rods; thence at right angles West 80 rods to the point of beginning, according to the U.S. Government survey thereof.

to Cleveland Ave and easements of record.

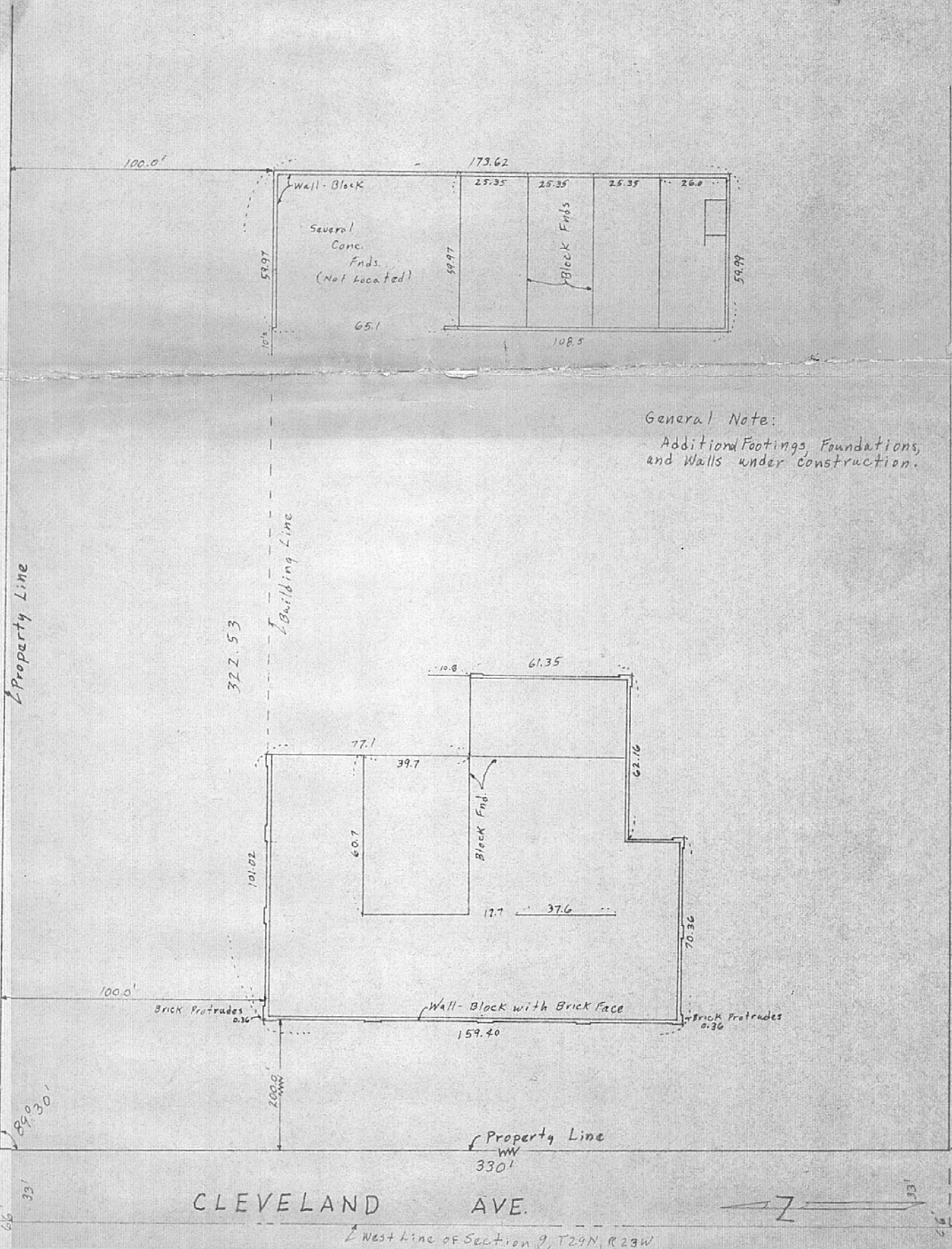

General Note:

Additional Footings Foundations, and Walls under construction.

CLEVELAND AVE.

West Line of Section 9, T29N, R23W