

CERTIFICATE OF SURVEY

MILNER W. CARLEY & ASSOCIATES

CONSULTING CIVIL ENGINEERS LAND SURVEYORS

500 W. HWY. 96  
ST. PAUL 12, MINN.  
484-3301

314 OAK ST.  
SAUK CENTRE, MINN.  
352-3664

18 4TH AVE. S.E.  
ST. CLOUD, MINN.  
251-7751

I hereby certify that this survey, plan, or report was prepared by me or under my direct supervision and that I am a duly Registered Land Surveyor under the laws of the State of Minnesota.

*Ronald F. Meyer*

Reg. No. 9051 Date April 2, 1970.

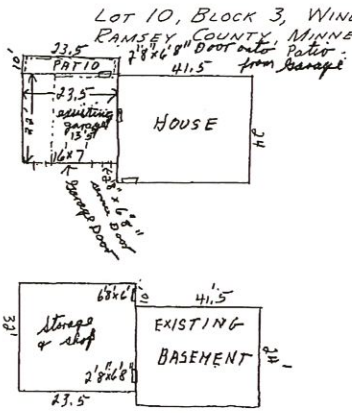
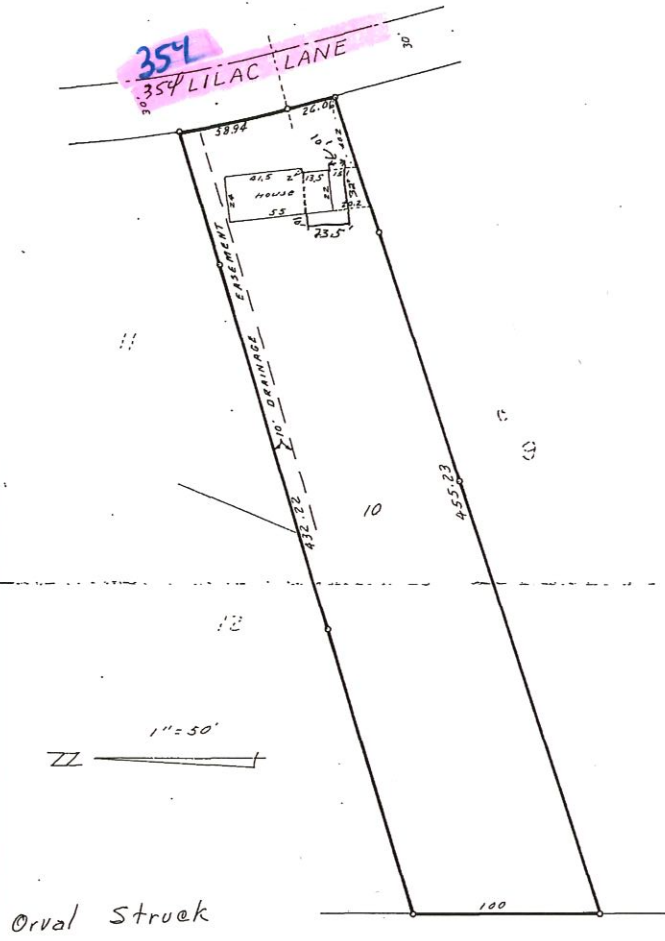

House will follow same roof lines

Patio will have 3' Redwood Railing around it with cover & screen

Garage floor will be 8" Reinforced Concrete

Basement will be 3" Cement slab

Basement blocks will be 17"