

FROM THE OFFICE OF

# CHARLES O. GEORGI COMPANY

2215 West County Road B

Saint Paul, Minnesota 55113

REGISTERED CIVIL ENGINEER AND LAND SURVEYOR



## Certificate of Survey

I Hereby Certify that this plat shows a survey made by me of the property described on this plat, and that the corners are correctly placed as shown, and that all locations have been correctly shown.

Surveyed For..... CAROL OLSON

Date..... August 1978

Scale..... 1" = 50'

By Charles O. Georgi  
REGISTERED LAND SURVEYOR

### Description:

Lot 10 except the East 45.24 feet thereof and except the South 13 feet thereof, and all of Lots 12 and 13 in Block 1 in South Shore Addition to White Bear Lake together with the vacated alley which accrued to said property by reason of the vacation thereof.

### WHITE BEAR LAKE

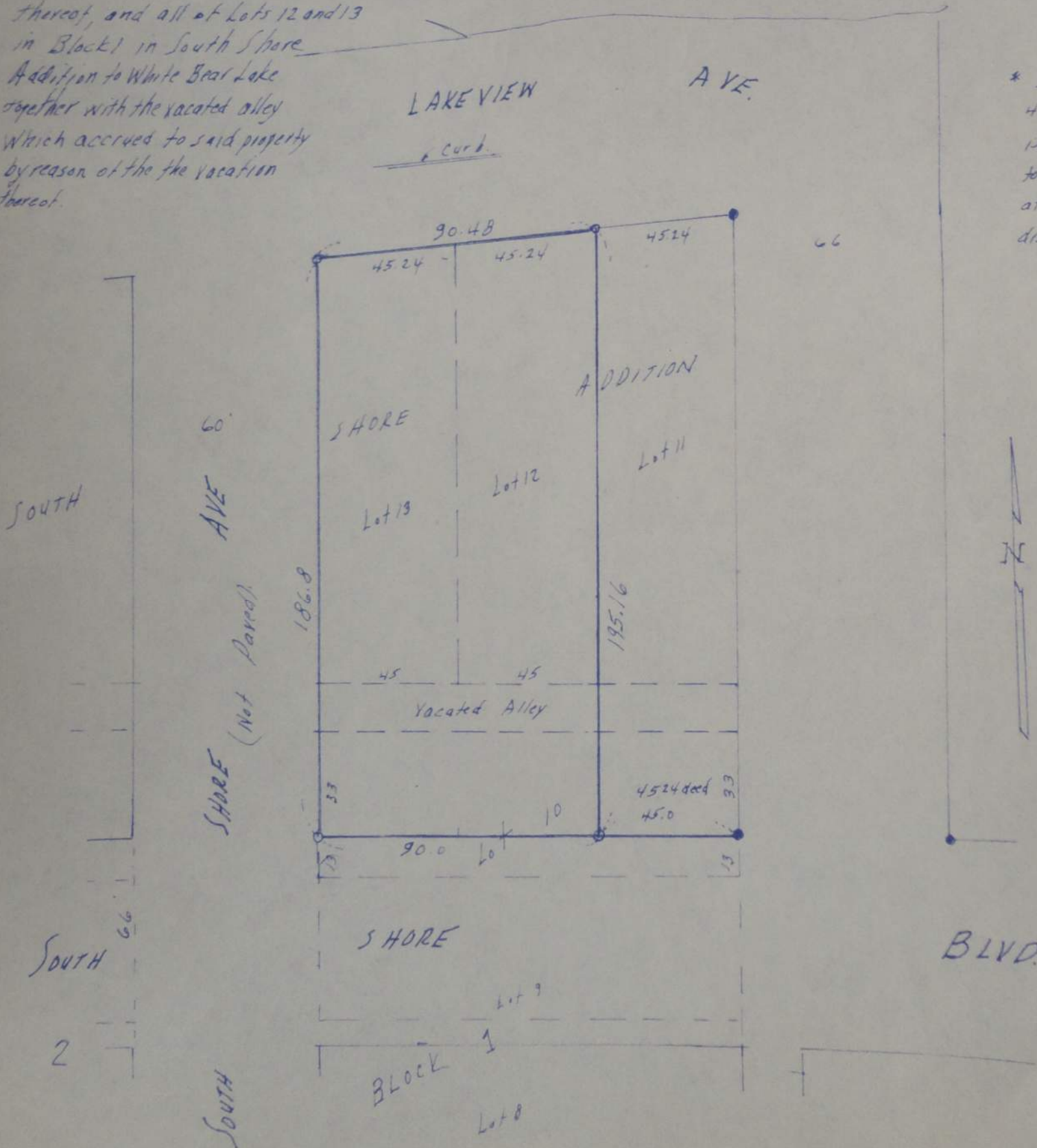

\* Description gives 45.24 feet, which is distance parallel to Lakeview Ave, but at South Shore Blvd. the distance is 45.0 feet