

FROM THE OFFICE OF

# CHARLES O. GEORGI COMPANY

2215 West County Road B

Saint Paul, Minnesota 55113

REGISTERED CIVIL ENGINEER AND LAND SURVEYOR

## Certificate of Survey

I Hereby Certify that this plat shows a survey made by me of the property described on this plat, and that the corners are correctly placed as shown, and that all locations have been correctly shown.

File (see Section 20)

Surveyed For *I. V. Bruns*

Date *February 1970*

Scale *1" = 30'*

By *Charles O. Georgi*  
REGISTERED LAND SURVEYOR

**Description:**

The North 110 feet of the East 1/2 of Block 2 except the East 115 feet thereof, of B. Schnitzius Addition to St Paul.

E HOYT AVE

60'

60'

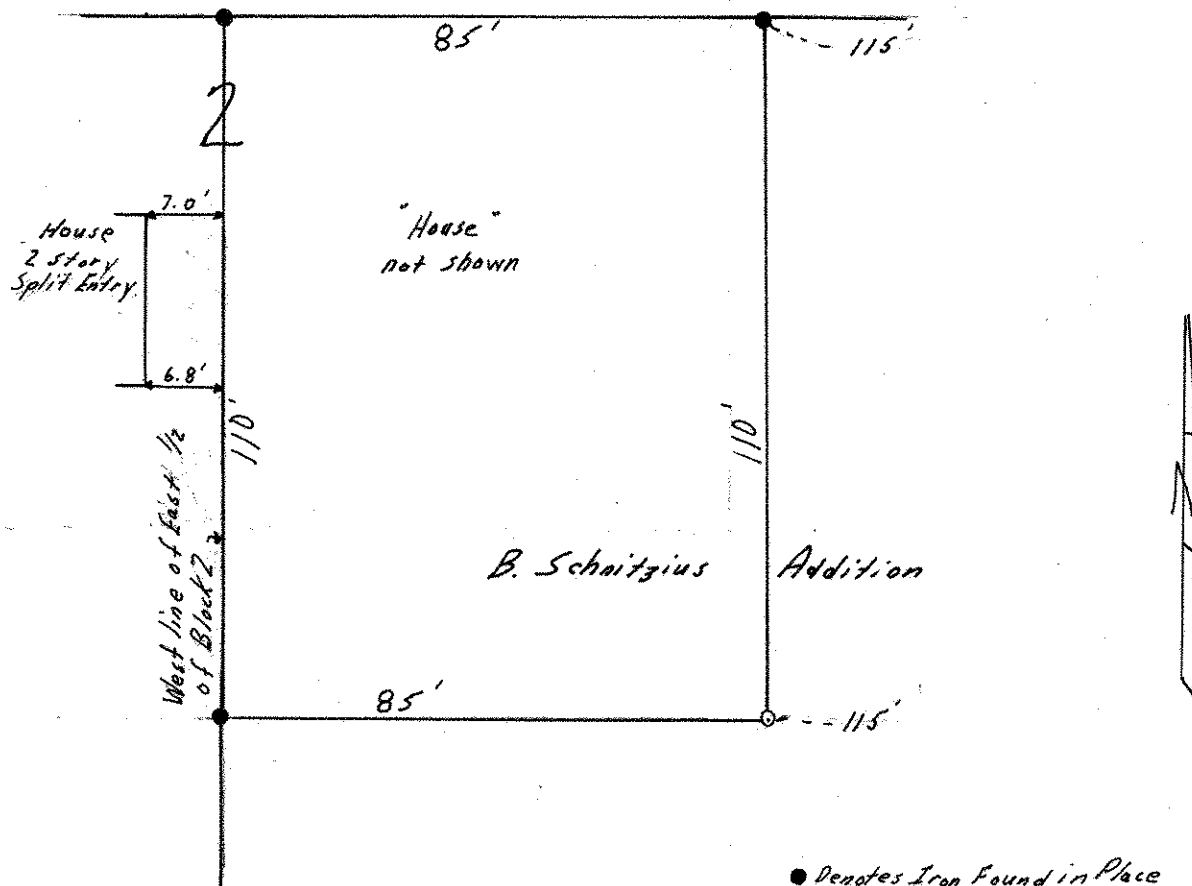

● Denotes Iron Found in Place  
○ Denotes Iron Monument