

FROM THE OFFICE OF

CHARLES O. GEORGI COMPANY

2215 West County Road B

Saint Paul, Minnesota 55113

REGISTERED CIVIL ENGINEER AND LAND SURVEYOR



Certificate of Survey

I Hereby Certify that this plat shows a survey made by me of the property described on this plat, and that the corners are correctly placed as shown, and that all locations have been correctly shown.

Additional August 31, 1970 - Replaced front corner and set irons on 5' offset in rear for reference when alley is graded.

Surveyed For Mrs. A. Hillan

Date June, 1970

Scale 1" = 40'

By Charles O. Georgi
REGISTERED LAND SURVEYOR

Description:

All of lot 5 and the West 20 feet of lot 4, Brookvale, Ramsey County, Minnesota

Description:

Lot 4 except the west 20 feet thereof and all of lot 3, Brookvale, Ramsey County, Minnesota

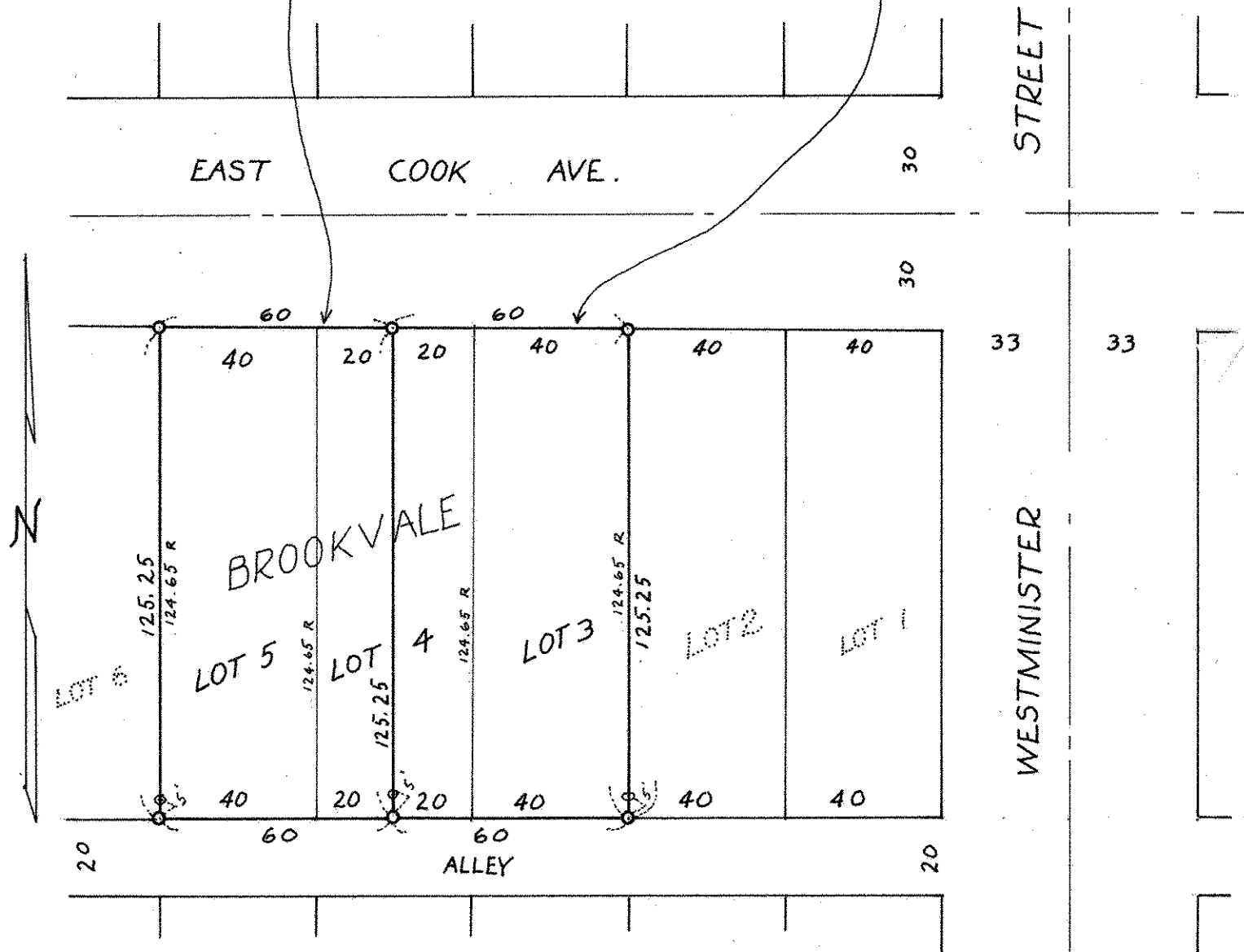

○ Denotes Iron Monument
R Denotes record plat distance