

FROM THE OFFICE OF

# CHARLES O. GEORGI COMPANY

2215 West County Road B

Saint Paul, Minnesota 55113

REGISTERED CIVIL ENGINEER AND LAND SURVEYOR



## Certificate of Survey

I Hereby Certify that this plat shows a survey made by me of the property described on this plat, and that the corners are correctly placed as shown, and that all locations have been correctly shown.

*Additional August 31, 1970 - Replaced front corner and set irons on 5' offset in rear for reference when alley is graded.*

Surveyed For Mrs. A. Hillan

Date June, 1970

Scale 1" = 40'

By Charles O. Georgi  
REGISTERED LAND SURVEYOR

**Description:**

All of lot 5 and the West 20 feet of lot 4, Brookvale, Ramsey County, Minnesota

**Description:**

Lot 4 except the west 20 feet thereof and all of lot 3, Brookvale, Ramsey County, Minnesota

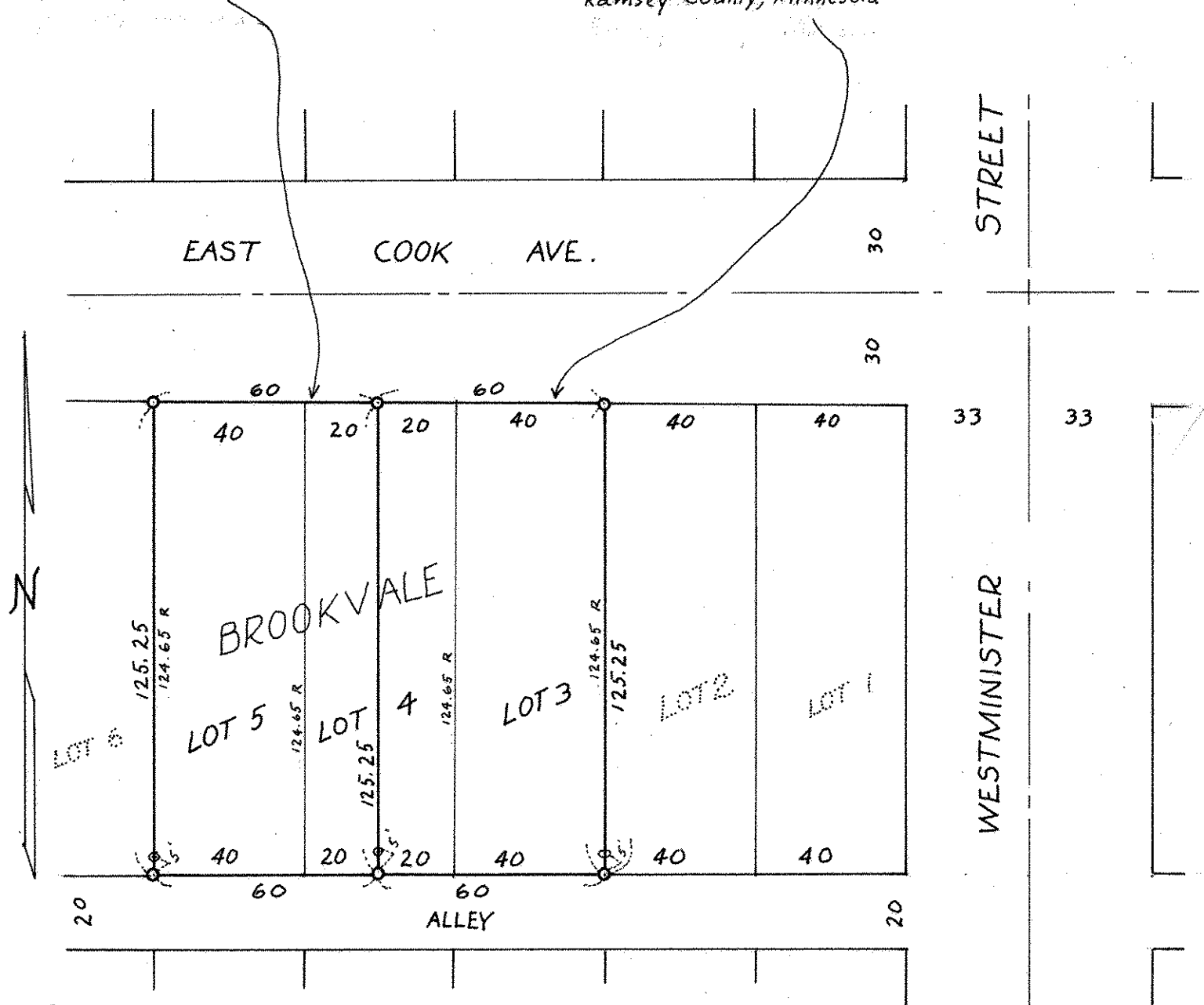

○ Denotes Iron Monument  
R Denotes record plat distance