

SE 26. 29. 22

FROM THE OFFICE OF

# CHARLES O. GEORGI COMPANY

2215 West County Road B

Saint Paul, Minnesota 55113

REGISTERED CIVIL ENGINEER AND LAND SURVEYOR

## Certificate of Survey

I Heroby Certify that this plat shows a survey made by me of the property described on this plat, and that the corners are correctly placed as shown, and that all locations have been correctly shown.

Surveyed For Robert Ericson

Date September, 1970

Scale 1" = 30'

By \_\_\_\_\_  
REGISTERED LAND SURVEYOR

### Description:

Lot 27, all of lot 28 except the North Easterly part of lot 28 measuring 12 feet on the South Easterly line of lot 28 and 16 feet on the North Westerly line of lot 28, Block 29, Beaver Lake Heights, St. Paul, Ramsey County, Minnesota.

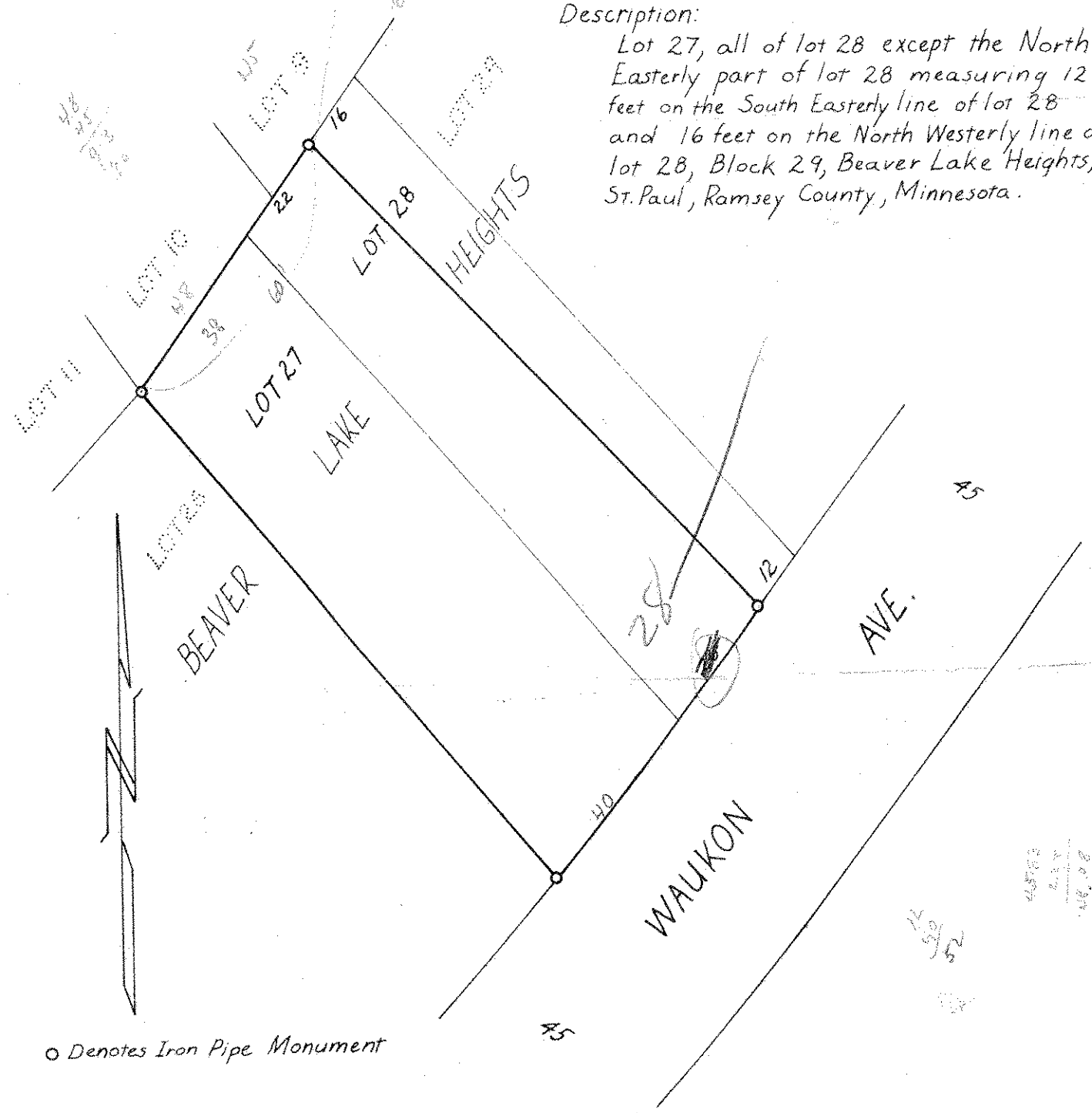

○ Denotes Iron Pipe Monument

20731  
117  
58574

11  
50  
82