

FROM THE OFFICE OF

CHARLES O. GEORGI COMPANY

2215 West County Road B

Saint Paul, Minnesota 55113

REGISTERED CIVIL ENGINEER AND LAND SURVEYOR



I Hereby Certify that this plat shows a survey made by me of the property described on this plat, and that the corners are correctly placed as shown, and that all locations have been correctly shown.

4/25/72 Relocate front Irons and set additional side Iron

Surveyed For Dorothy Rudh

Date December, 1970

Scale 1" = 40'

By Charles O. Georgi
REGISTERED LAND SURVEYOR

Description:

Lot 7, Block 1, Schoch's Rearrangement,
St. Paul, Ramsey County, Minnesota.

60 YORK AVE. 60

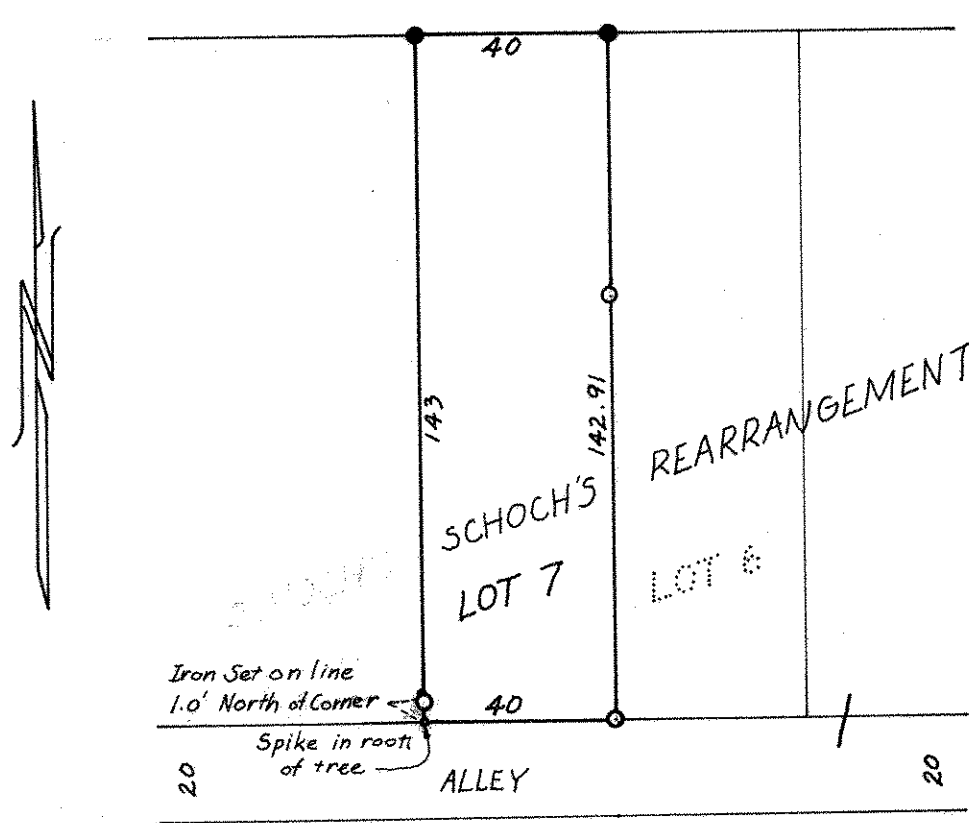

- Denotes Iron Pipe Monument
- Denotes Iron Pipe Monument found in place