

FROM THE OFFICE OF

**CHARLES O. GEORGI COMPANY**

2215 West County Road B

Saint Paul, Minnesota 55113

REGISTERED CIVIL ENGINEER AND LAND SURVEYOR

**Certificate  
of Survey**

I Hereby Certify that this plat shows a survey made by me of the property described on this plat, and that the corners are correctly placed as shown, and that all locations have been correctly shown.

Surveyed For *Mrs. Quigley* <sup>file</sup> *Henry J. Nagel*

Date.....*May 1970*.....

Scale.....*1" = 30'*.....

By *Charles O. Georgi*  
REGISTERED LAND SURVEYOR

**Description:**

*The East 9 feet of lot 16,  
and lot 15 except the East 6 feet  
thereof, Block 1, Ruth Livingston  
Second Addition.*

*Ramsey County, Minn.*

*66' W. MINNEHAHA AVE 66'*

*N DUNKAP ST*

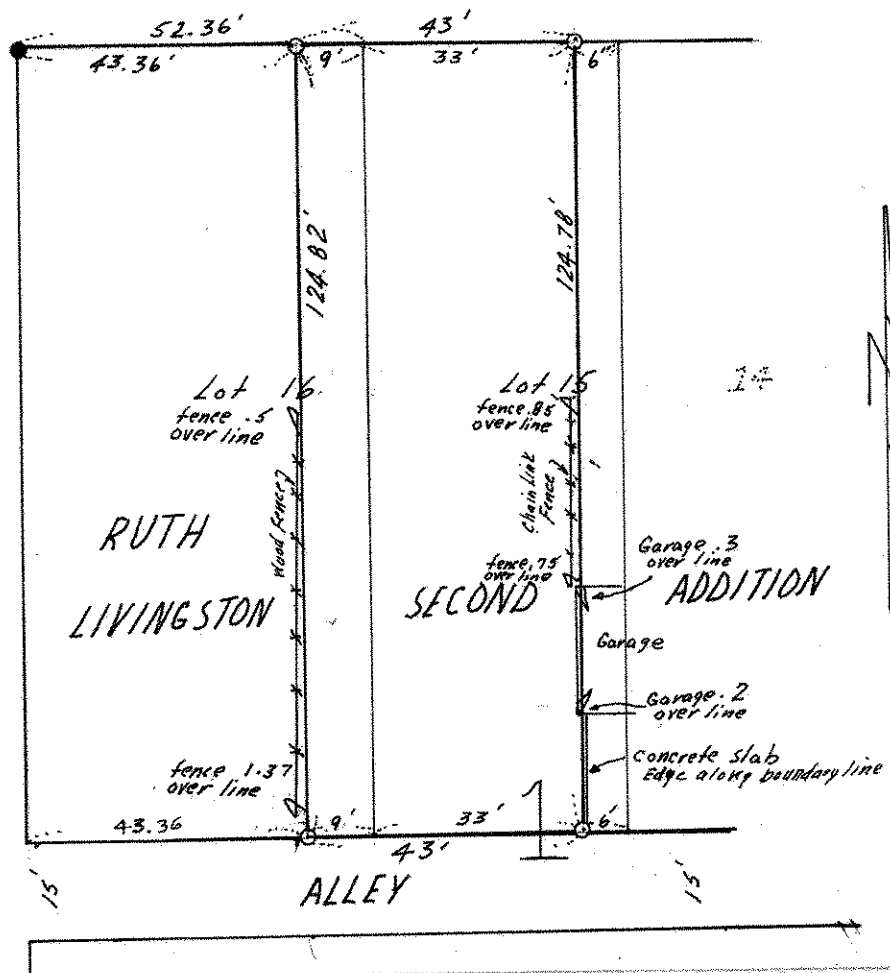

● Denotes iron found in place.  
○ Denotes Iron Monument