

NE 22, 1922
NE 22, 1922

FROM THE OFFICE OF

CHARLES O. GEORGI COMPANY

2215 West County Road B

Saint Paul, Minnesota 55113

REGISTERED CIVIL ENGINEER AND LAND SURVEYOR

Certificate of Survey

I Hereby Certify that this plat shows a survey made by me of the property described on this plat, and that the corners are correctly placed as shown, and that all locations have been correctly shown.

Surveyed For *Joe Doty*

Date *June 1920*

Scale *1" = 30'*

By *Charles O. Georgi*
REGISTERED LAND SURVEYOR

Description:

Subject to Avenue, The East 78 feet of the West 182.9 feet of the South 1/2 of part between California and Idaho Ave. Block 2, Kerwin's Outlots, Ramsey County, Minn.

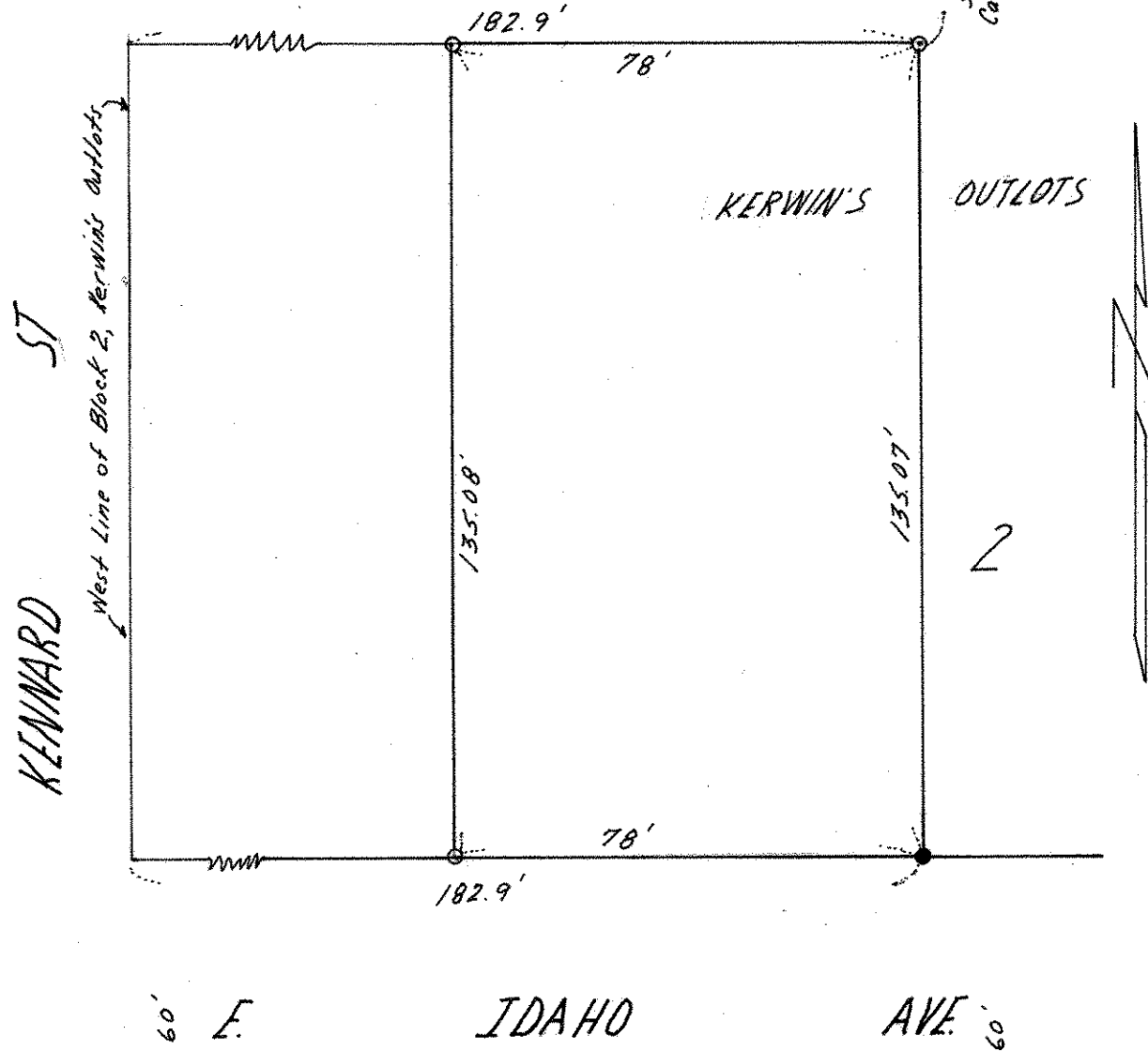

● Denotes iron found in place
○ Denotes Iron Monument