

# CHARLES O. GEORGI COMPANY

2215 West County Road B

Saint Paul, Minnesota 55113

REGISTERED CIVIL ENGINEER AND LAND SURVEYOR

## Certificate of Survey

I Hereby Certify that this plat shows a survey made by me of the property described on this plat, and that the corners are correctly placed as shown, and that all locations have been correctly shown.

Hartzell Corp - 4/30/74 Added Building Location C.O.G.

Surveyed For Bakers Teal Products

Date February 1970

Scale 1" = 40'

By Charles O. Georgi  
REGISTERED LAND SURVEYOR

**Description:**

The East 66.63 feet of Lots 23 and 24, and all of Lots 1 and 2, Block 18, Bakers Addition to St Paul.

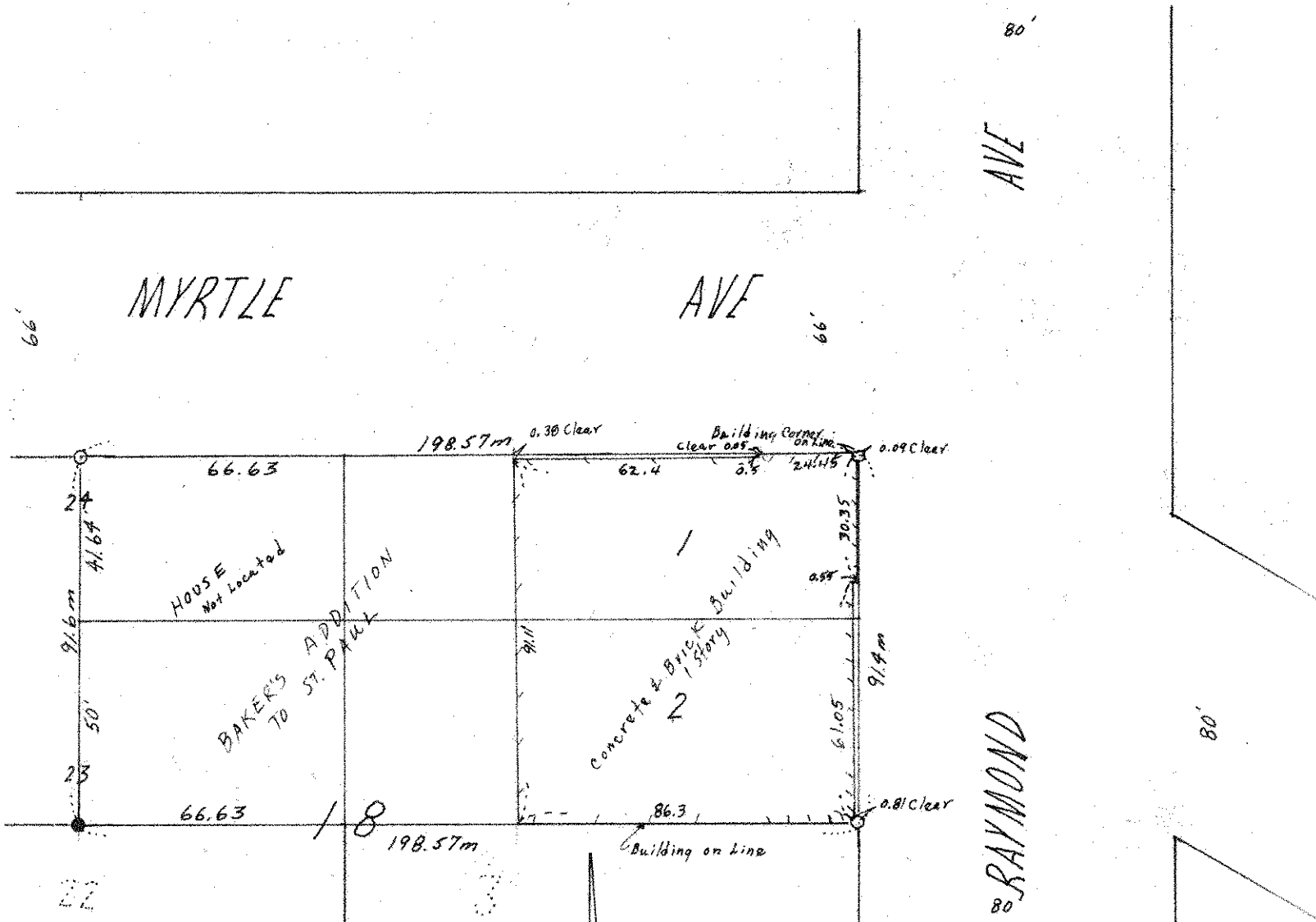

- m Denotes measured distance as prorated
- Denotes Iron found in place
- Denotes Iron Monument