

FROM THE OFFICE OF

# CHARLES O. GEORGI COMPANY

2215 West County Road B

Saint Paul, Minnesota 55113

REGISTERED CIVIL ENGINEER AND LAND SURVEYOR

## Certificate of Survey

I Hereby Certify that this plat shows a survey made by me of the property described on this plat, and that the corners are correctly placed as shown, and that all locations have been correctly shown.

*12/29/70 added House and Garage location*

Surveyed For Erland Maki

Date November 1970

Scale 1" = 60'

By Charles O. Georgi  
REGISTERED LAND SURVEYOR

**Description:**

The North 125 feet of lot 4,  
Block 1, W.F. Krech's Addition,  
Ramsey County, Minnesota.

**Description:**

All of lot 4, Block 1,  
W.F. Krech's Addition, except  
the North 125 feet thereof,  
Ramsey County, Minnesota.

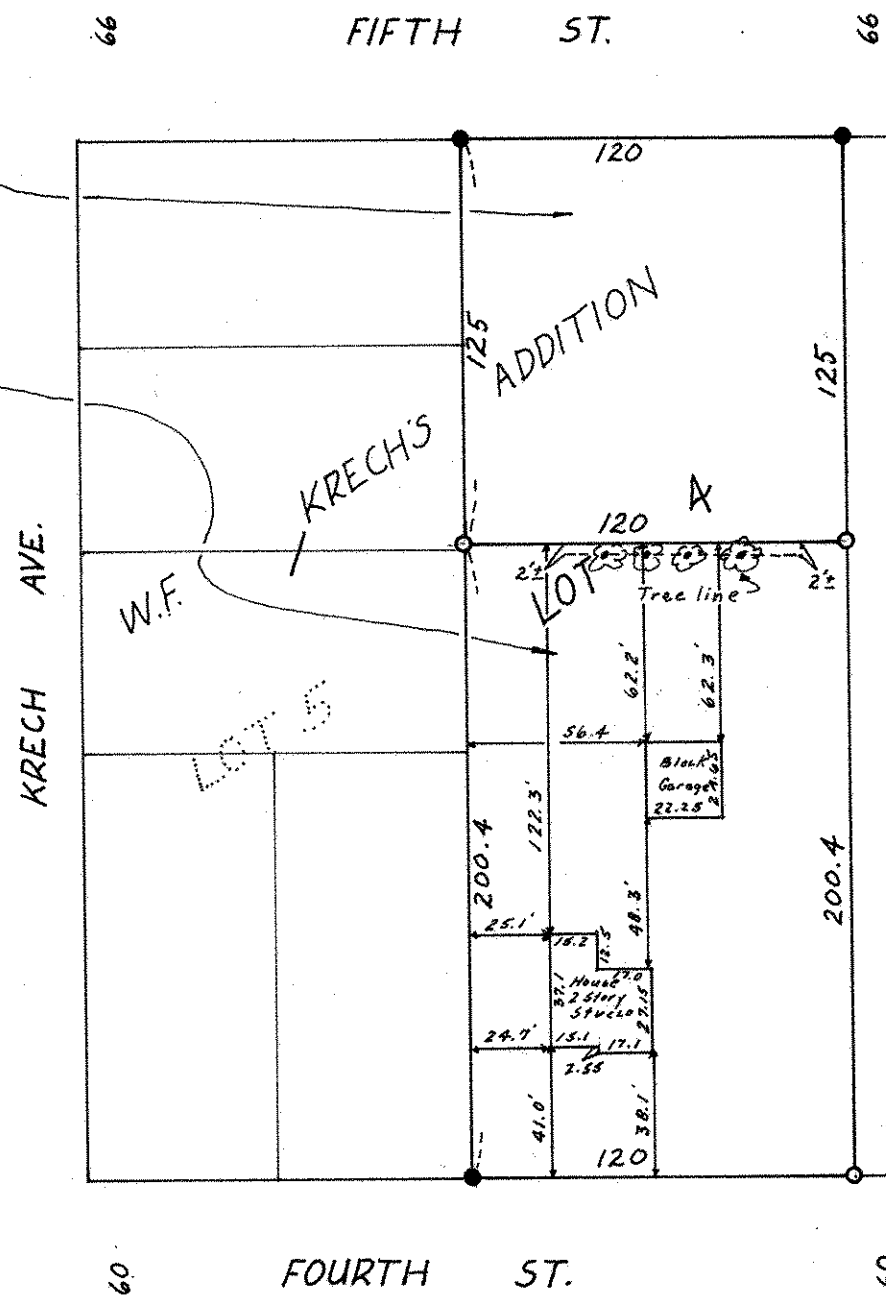

- Denotes Iron Pipe Monument
- Denotes Iron Pipe Monument found in place