

FROM THE OFFICE OF

# CHARLES O. GEORGI COMPANY

2215 West County Road B

Saint Paul, Minnesota 55113

REGISTERED CIVIL ENGINEER AND LAND SURVEYOR

## Certificate of Survey

I Hereby Certify that this plat shows a survey made by me of the property described on this plat, and that the corners are correctly placed as shown, and that all locations have been correctly shown.

Surveyed For *James T. Olinger*

Date *June 1969*

Scale *1" = 40'*

By: *Charles O. Georgi*  
REGISTERED LAND SURVEYOR

**Description:**

Lot 25,  
Block 5,  
Country Club Heights,  
Ramsey County, Minn.

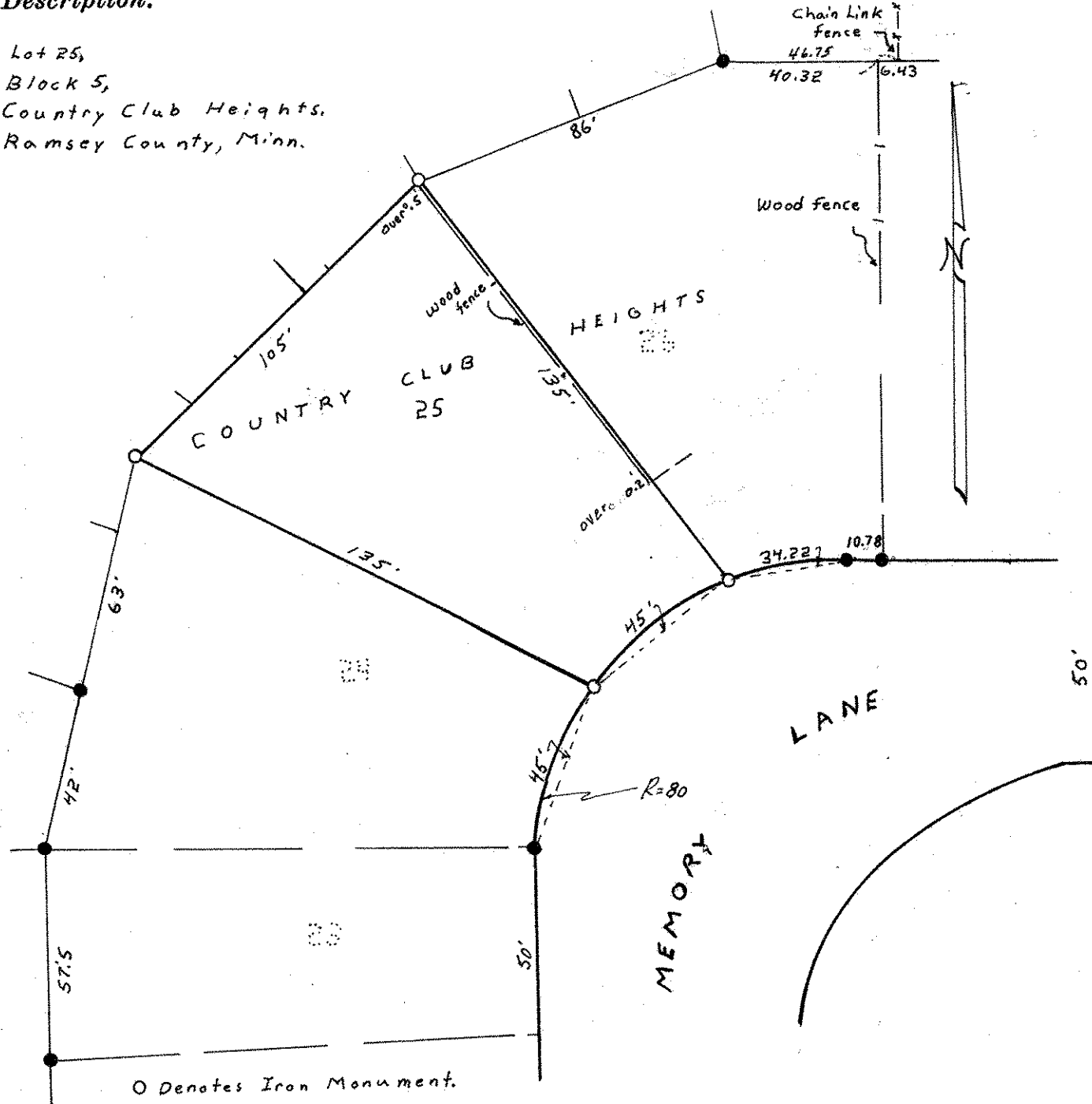

- Denotes Iron Monument.
- Denotes Iron Monuments Found In Place.
- Distance on Curve arc chord lengths Per record plat.