

Appl. 50221

TELEPHONE 776-0640

2

# PLAT OF SURVEY

OF PROPERTY OF Donald A. Braun

DESCRIBED AS FOLLOWS The South 53 feet of Lot 4, Block 57, Brown and Jackson's Addition

SCALE: 1 INCH = 30 FEET

T. J. WELCH, REGISTERED SURVEYOR  
701 EAST 3RD STREET, ST. PAUL, MINN. 55106

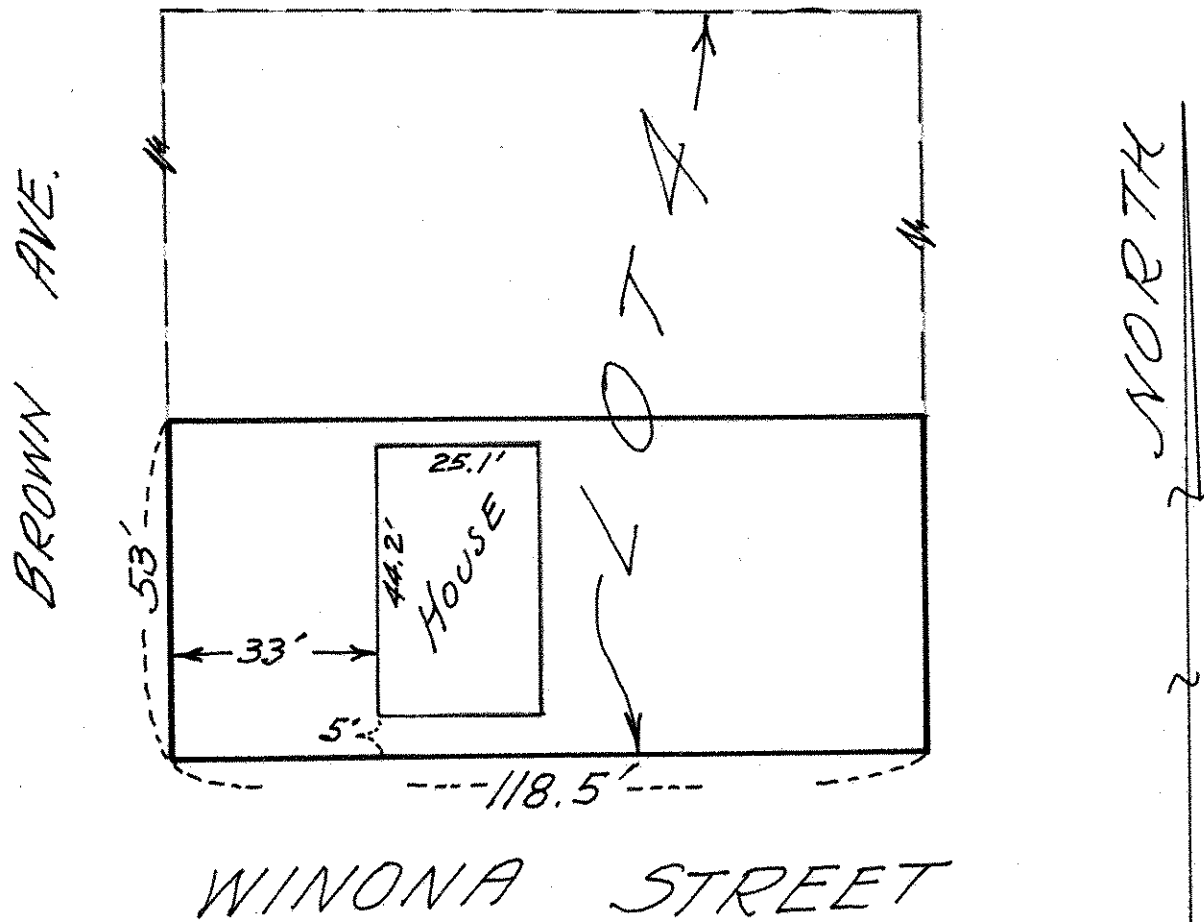

## CERTIFICATE OF SURVEY

I hereby certify that on March 15, 1969  
I surveyed the property described above and that the above  
plat is a correct representation of said survey.

T. J. Welch

This Survey is made exclusively for First Federal  
Savings & Loan Assn. of St. Paul.  
Lot lines are not guaranteed as this is Survey  
for mortgage purposes only.

337/40